

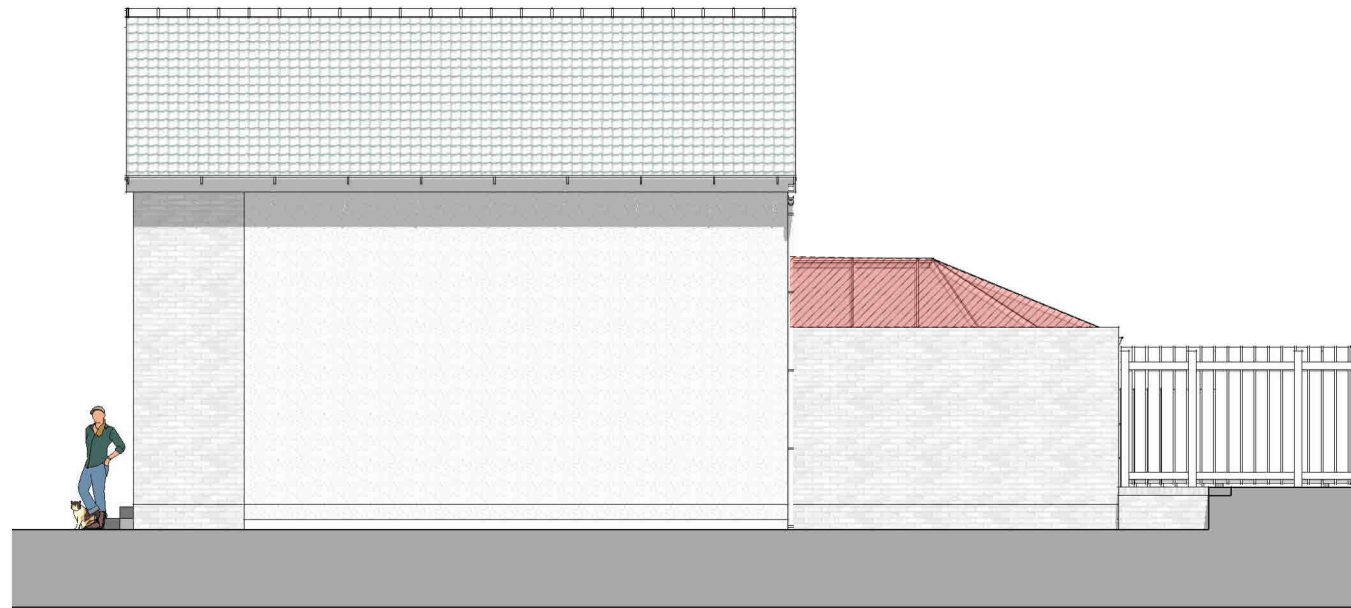

E :: EXISTING SIDE ELEVATION
2 scale: 1:100

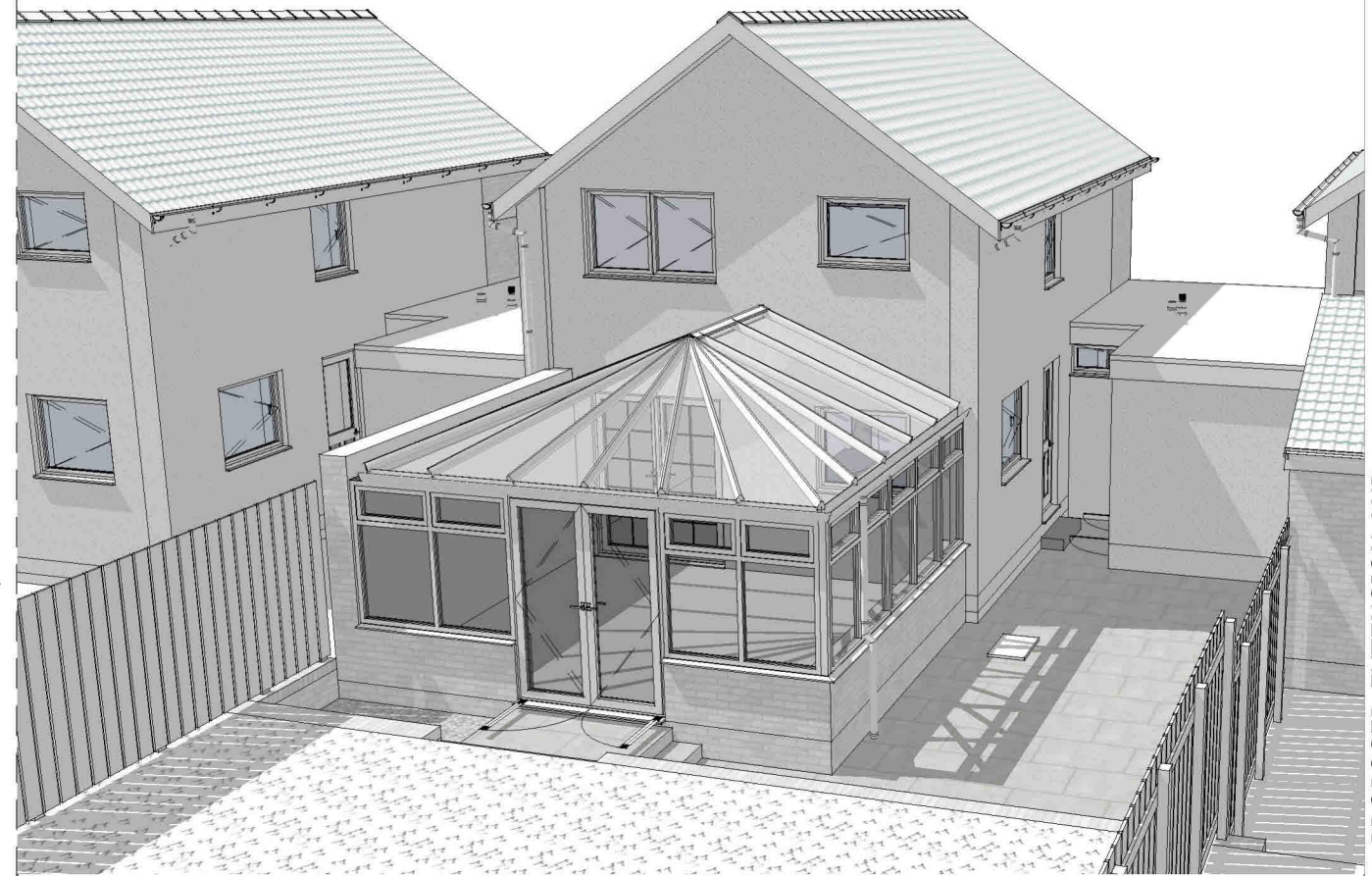

E :: EXISTING SIDE ELEVATION
2 scale: 1:100



PROPOSED EXTENSION AND
ALTERATIONS TO DWELLING FOR
MR AND MRS J. SZPUNAR
65 RULLION ROAD
PENICUIK
EH26 9HZ



This copy has been made by or with the authority of Midlothian Council pursuant to Section 47 of the Designs and Patents Act 1988. Unless that Act provides a relevant exception to copyright, the copy must not be copied without the prior permission of the copyright owner.



NOTE: THESE DRAWINGS IN FULL ARE TO BE USED FOR THE PURPOSE OF OBTAINMENT OF LOCAL AUTHORITY APPROVALS I.E. PLANNING PERMISSION AND BUILDING WARRANTS ONLY WHERE APPLICABLE AND TO BE USED FOR GUIDANCE ONLY. IT IS THE CONTRACTOR'S RESPONSIBILITY FOR FINAL MEASUREMENTS OF ALL NECESSARY SIZES AND RESPONSIBILITY FOR CORRECTNESS AND COMPLETENESS OF HIS OWN MEASUREMENTS NOT WITHSTANDING THE APPROVAL OF THE DESIGNER AND OR BUILDING STANDARDS SURVEYOR.
LEVELS AND SPECIFICATIONS ARE TO BE VERIFIED PRIOR TO COMMENCEMENT OF WORKS AND PURCHASING OF GOODS. DRAWINGS HAVE BEEN DONE IN ACCORDANCE WITH SITE SURVEY. NO RESPONSIBILITY SHALL BE HELD FOR GAS, WATER SUPPLY AND DISCHARGE SERVICES WHICH ARE WITHIN FOOTPRINT OF PROPOSED WORKS AND ANY SPECIALIST FOUNDATIONS REQUIREMENTS, LEVELS AND MEASUREMENTS TAKEN AND ALSO POSITIONING OF BOUNDARY LINES. IT IS THE CLIENT'S RESPONSIBILITY TO ENSURE THAT BOUNDARY LINES NOTED ON DRAWINGS ARE CORRECT BEFORE WORK COMMENCEMENT DO NOT SCALE OFF DRAWINGS

revisions: