

1:50 SCALE PROPOSED PLAN

EXISTING HOUSE MATERIALS

Walls finished with pebbledash render (reddish brown colour), and reconstituted stone (beige colour) at Lounge Gable.
 Pitched roof with plain concrete tiles (red colour).
 White Upvc window frames and external doors.
 Black Upvc gutters and down pipes.

PROPOSED EXTENSION MATERIALS

Walls finished with pebbledash render (reddish brown colour to match existing house), and brick base course.
 Monopitched roof with plain concrete tiles (red colour) to match existing house.
 White Upvc window frames and double folding external doors.
 Twin MK08 Velux roof windows: 780 x 1388mm.
 Black Upvc gutters and down pipes.

This copy has been made by or with the authority of Midlothian Council pursuant to Section 47 of the Designs and Patents Act 1988. Unless that Act provides a relevant exception to copyright, the copy must not be copied without the prior permission of the copyright owner.

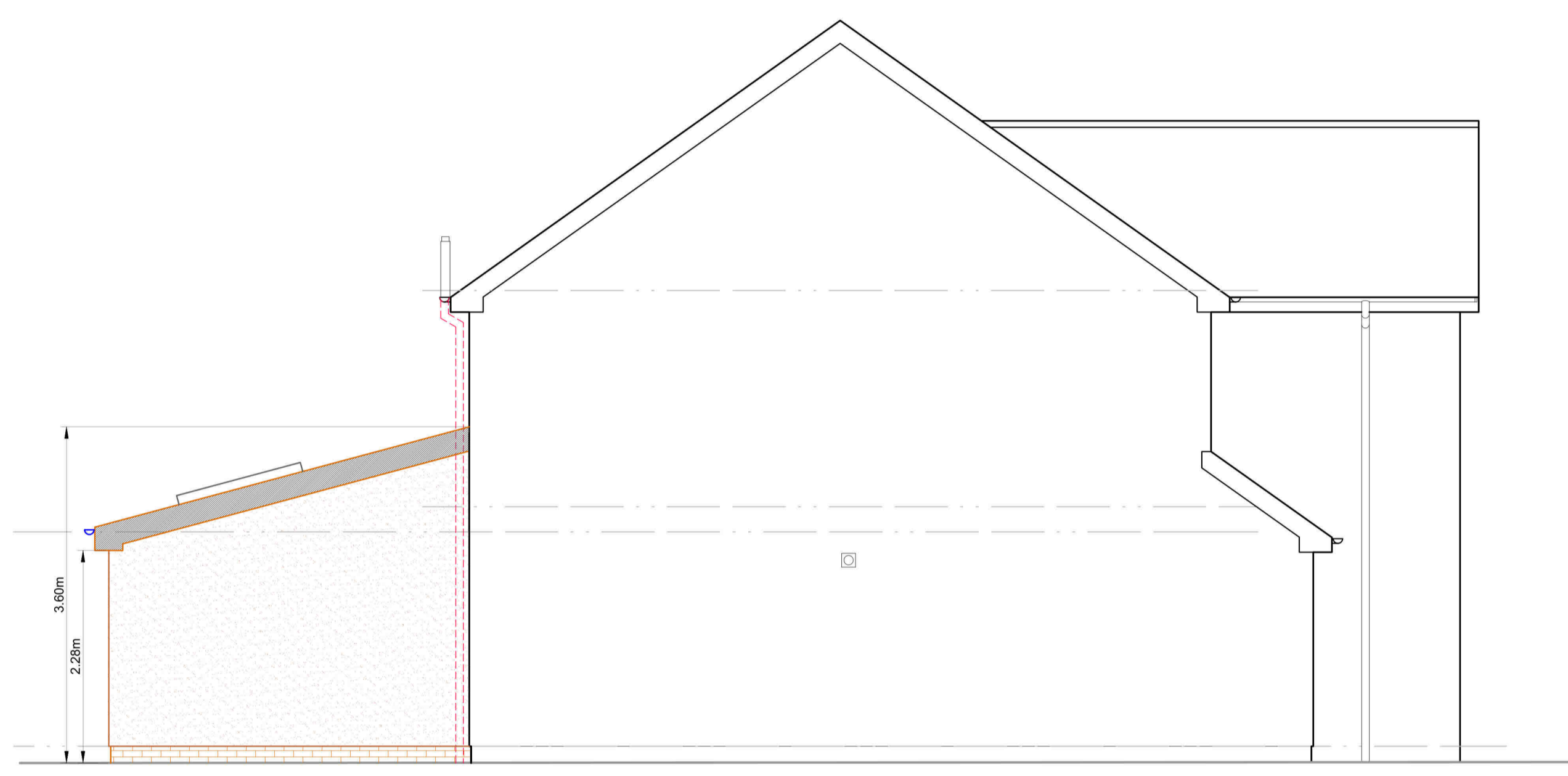

1:50 SCALE PROPOSED SIDE ELEVATION

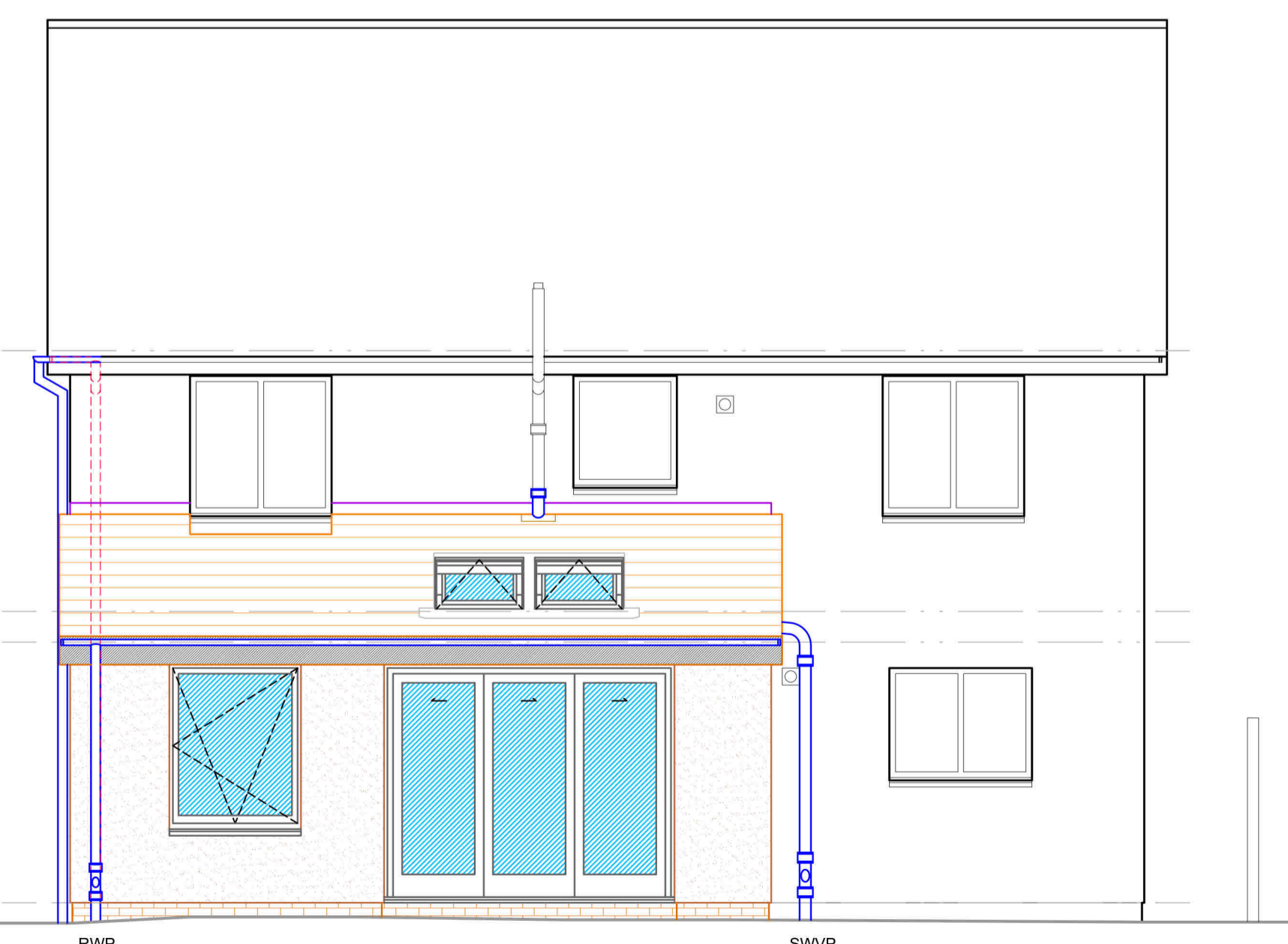

1:50 SCALE PROPOSED FRONT ELEVATION

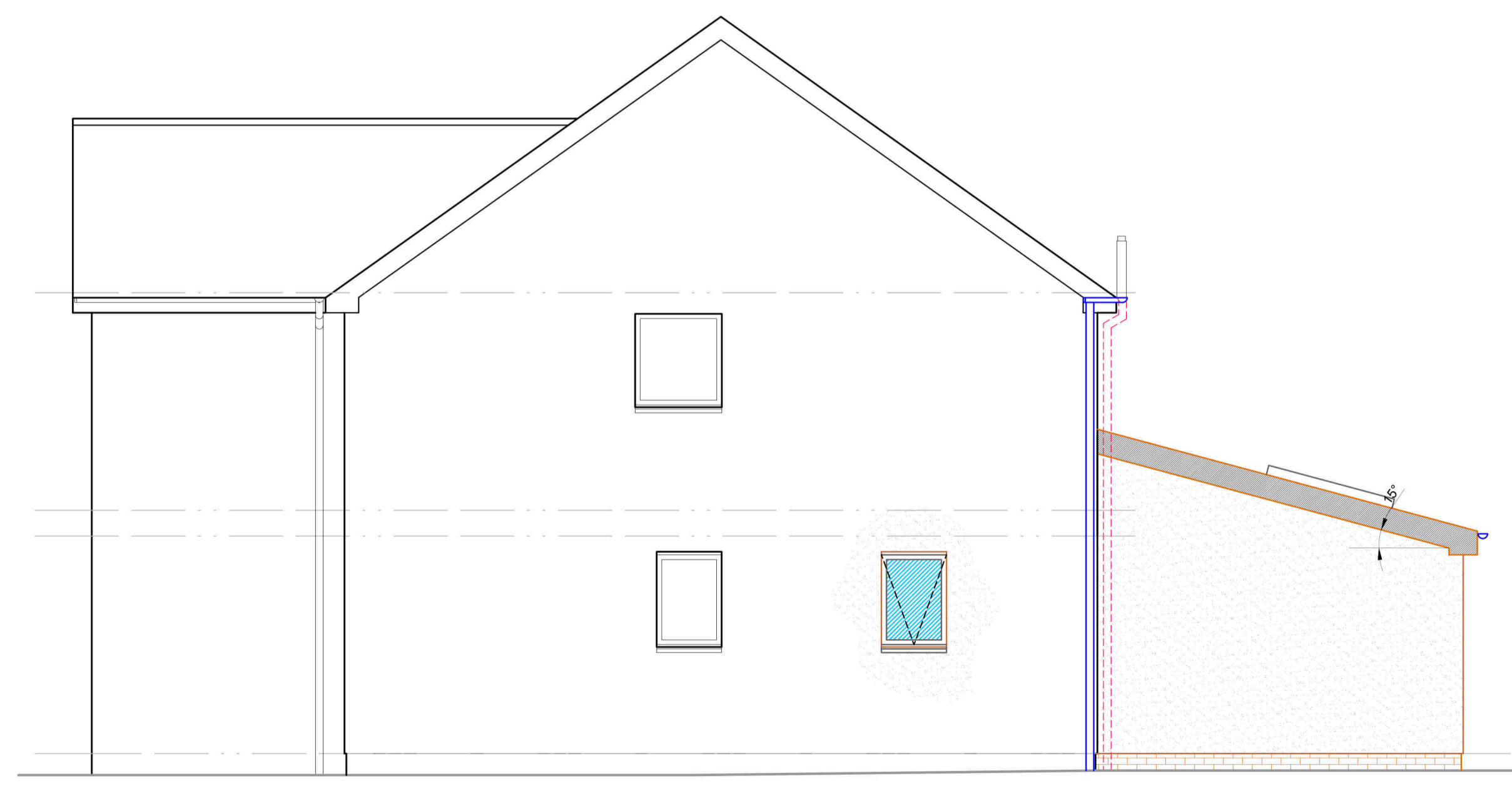

1:50 SCALE PROPOSED SIDE ELEVATION

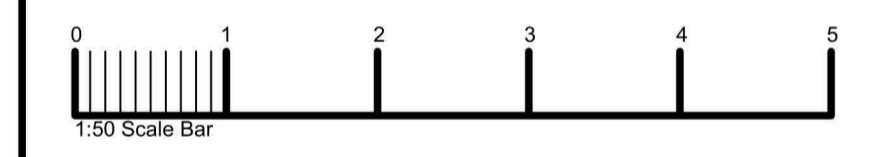

PLANNING APPLICATION DRAWING

REVISIONS	

CLIENT Mr & Mrs Hood	PROJECT Proposed Domestic Extension at: 36 Mayflower Gardens Loanhead EH20 9DH	
DRAWING TITLE Proposed Plan and Elevations	DATE	March 2024
	DRAWN	ZH
	SCALE	1:50 @ A1

david paton building consultancy
 Chartered Architectural Technologists
 Established in 1981
 13 High Street, Loanhead,
 Midlothian, EH20 9EH.
 Telephone No. 0131 440 1213
 website: www.davidpatonbc.co.uk
 e-mail: contactus@dpbc.co.uk



JOB NO.
23/64

DRAWING NO.
Pn1

REVISION