

B
1
3
1
8

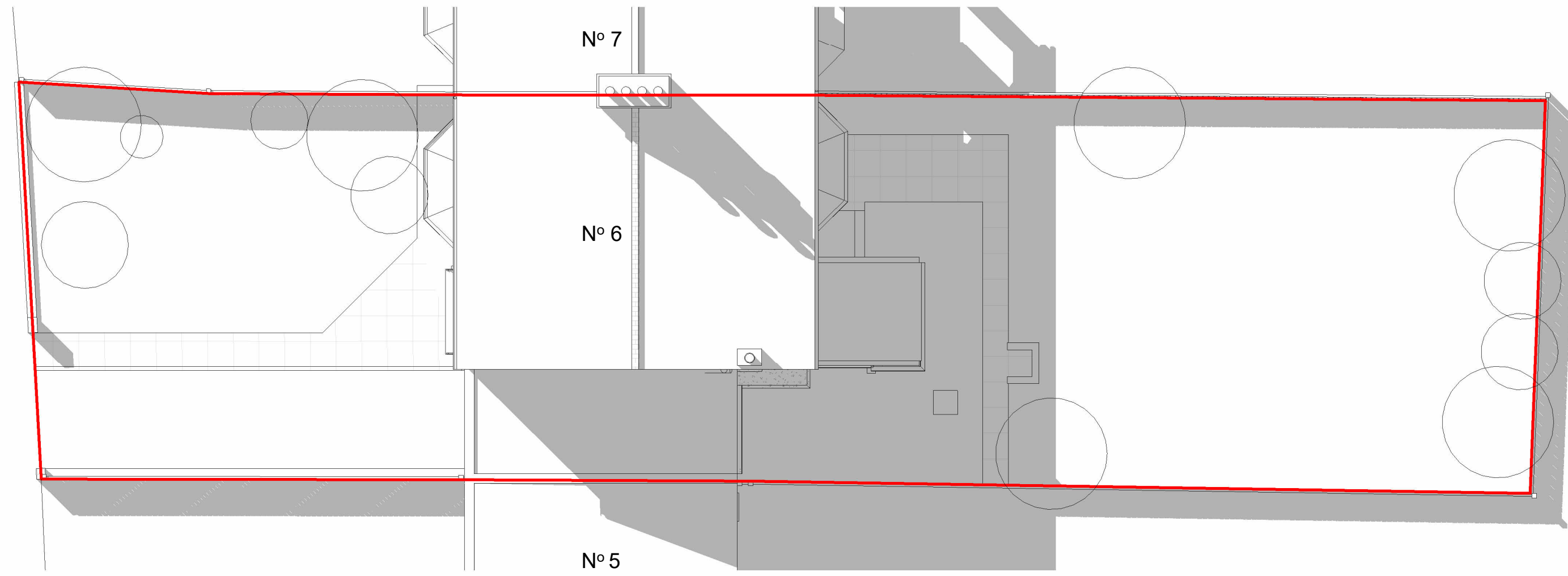

00-Site Plan
1:100



Front View



Rear View

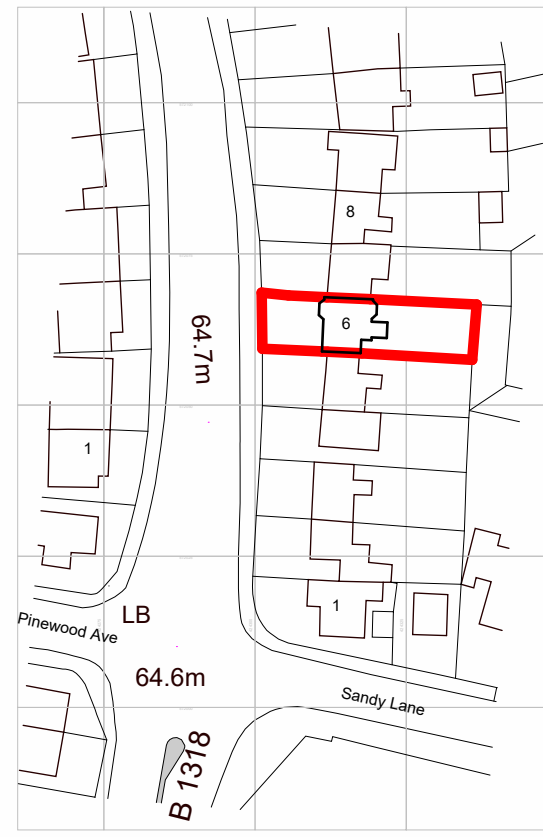
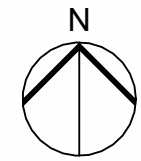

Ordnance Survey. (c) Crown Copyright 2023. All rights reserved. Licence number: 100022432

00-Location Plan
1:1250

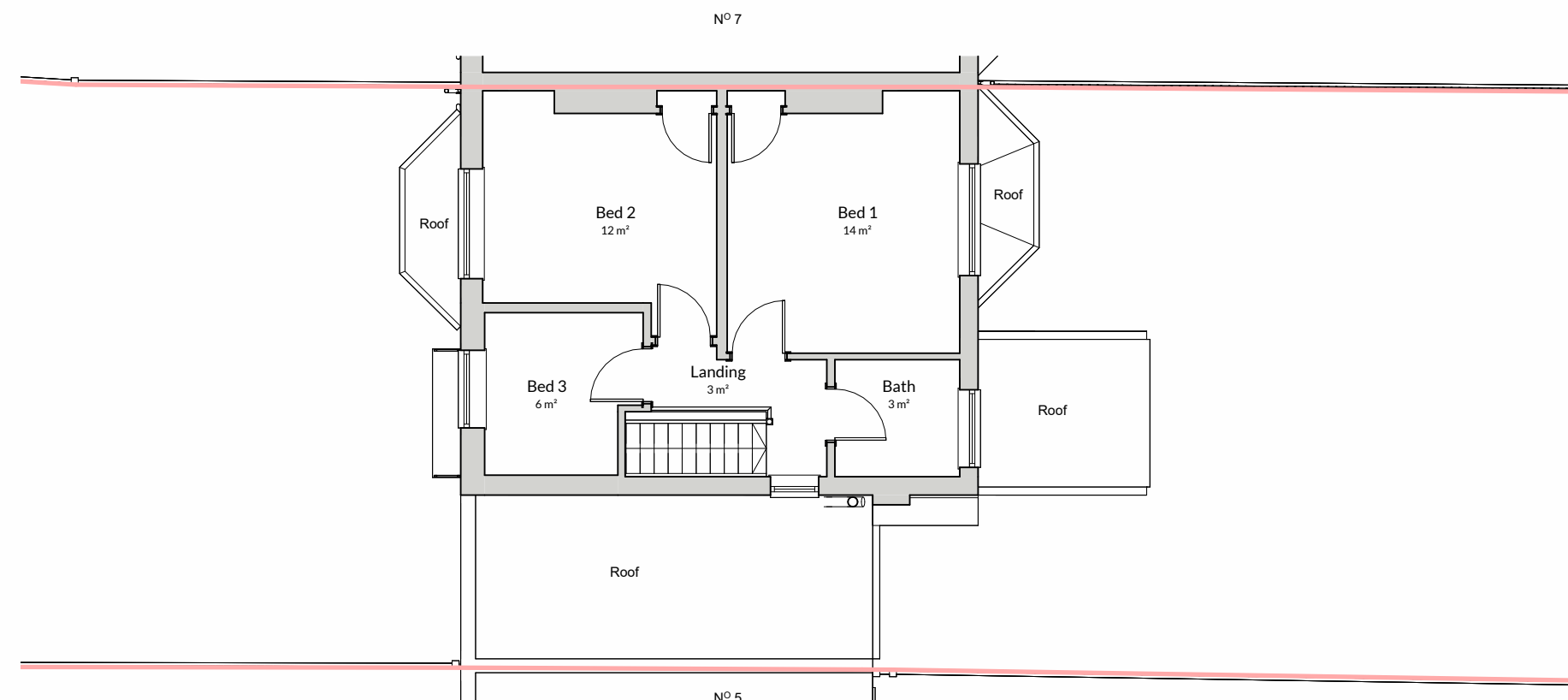

10-First Floor
1:100

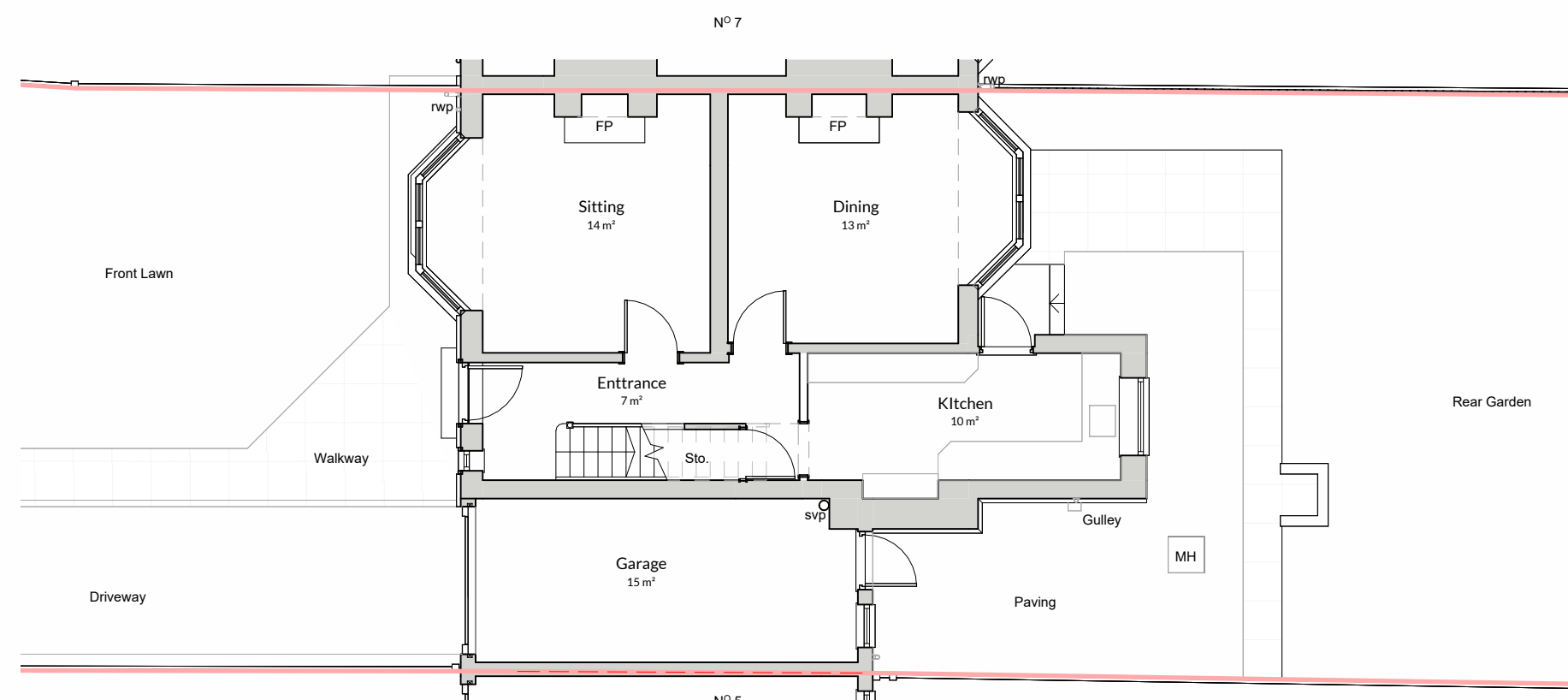

05-Ground Floor
1:100



West Elevation
1:100

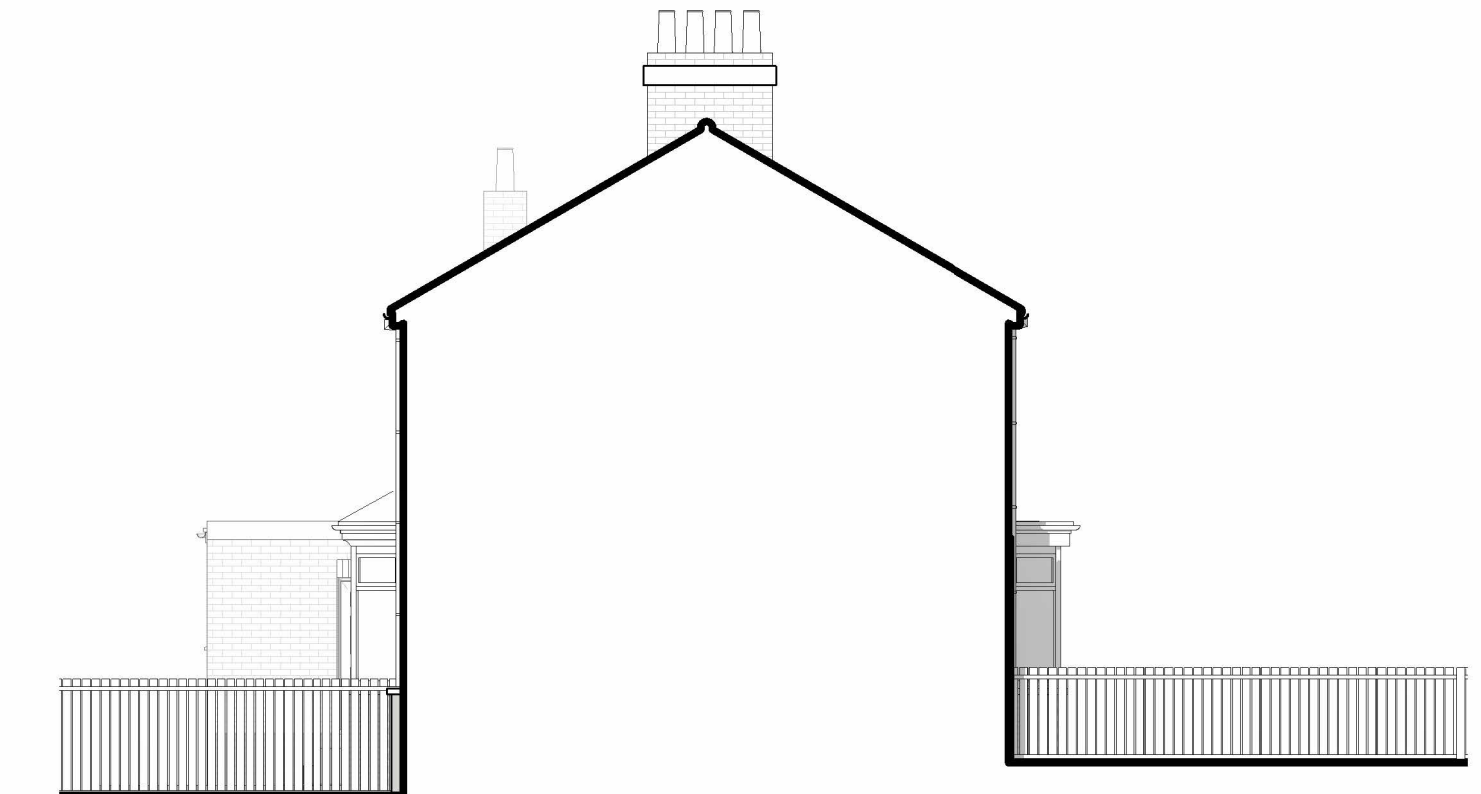

North Elevation
1:100



East Elevation
1:100

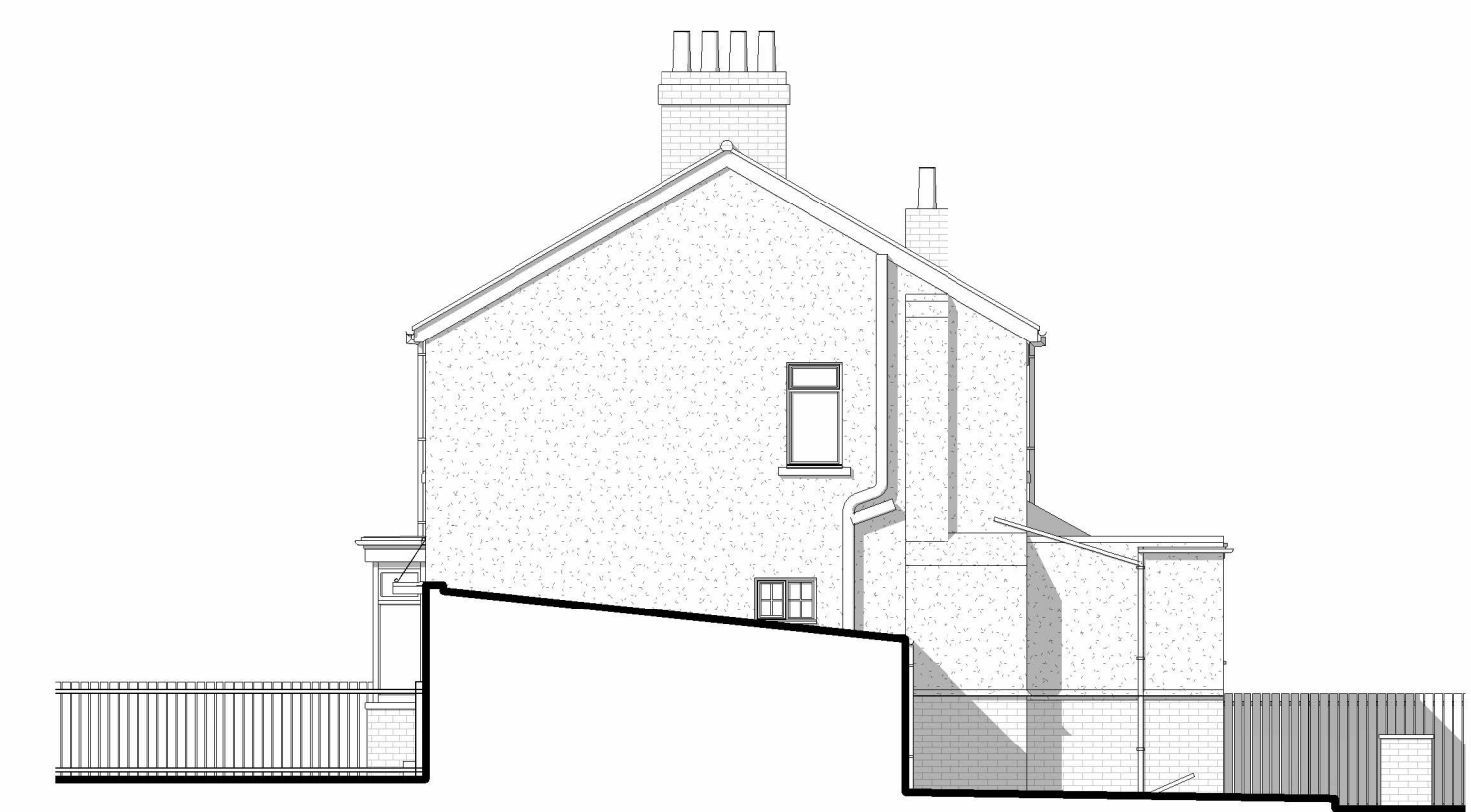

South Elevation
1:100

NOTES:
NICHOLSON NAIRN ARCHITECTS OWN THE COPYRIGHT OF THIS DESIGN AND DRAWING WHICH MUST NOT BE REPRODUCED IN WHOLE OR PART WITHOUT THE WRITTEN PERMISSION OF NICHOLSON NAIRN ARCHITECTS
DISCREPANCIES, AMBIGUITIES AND/OR OMISSIONS BETWEEN THIS DRAWING AND INFORMATION PROVIDED ELSEWHERE MUST BE REPORTED TO THE ARCHITECT BEFORE PROCEEDING
DO NOT SCALE - ALL DIMENSIONS TO BE VERIFIED ON SITE

REV	DESCRIPTION	BY	CHECK	DATE
P01	First Issue	AO	CB	26/10/2023

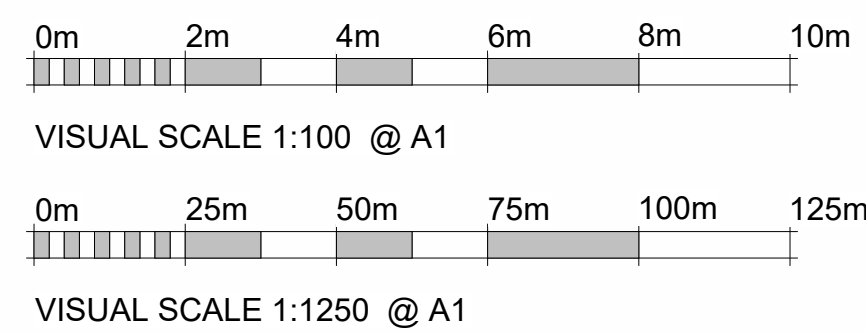

STATUS: **PRELIMINARY**
PROJECT: 6 The Villas, North Gosforth, NE136PF
DESCRIPTION: Location_and_Ex_Plans_Elevations
AUTHOR: SCALE - A1: DATE: As indicated October 2023
PROJECT NO. DRAWING NO. REV. 31610 XX-XX-GA-1000 P01

NORTH EAST STUDIO
Gateshead, NE11 0RU
0191 429 3090
YORKSHIRE STUDIO
Otley, LS21 3JP
0194 367 0003
admin@nicholsonnairn.co.uk
www.nicholsonnairn.com



NICHOLSON NAIRN
ARCHITECTS