

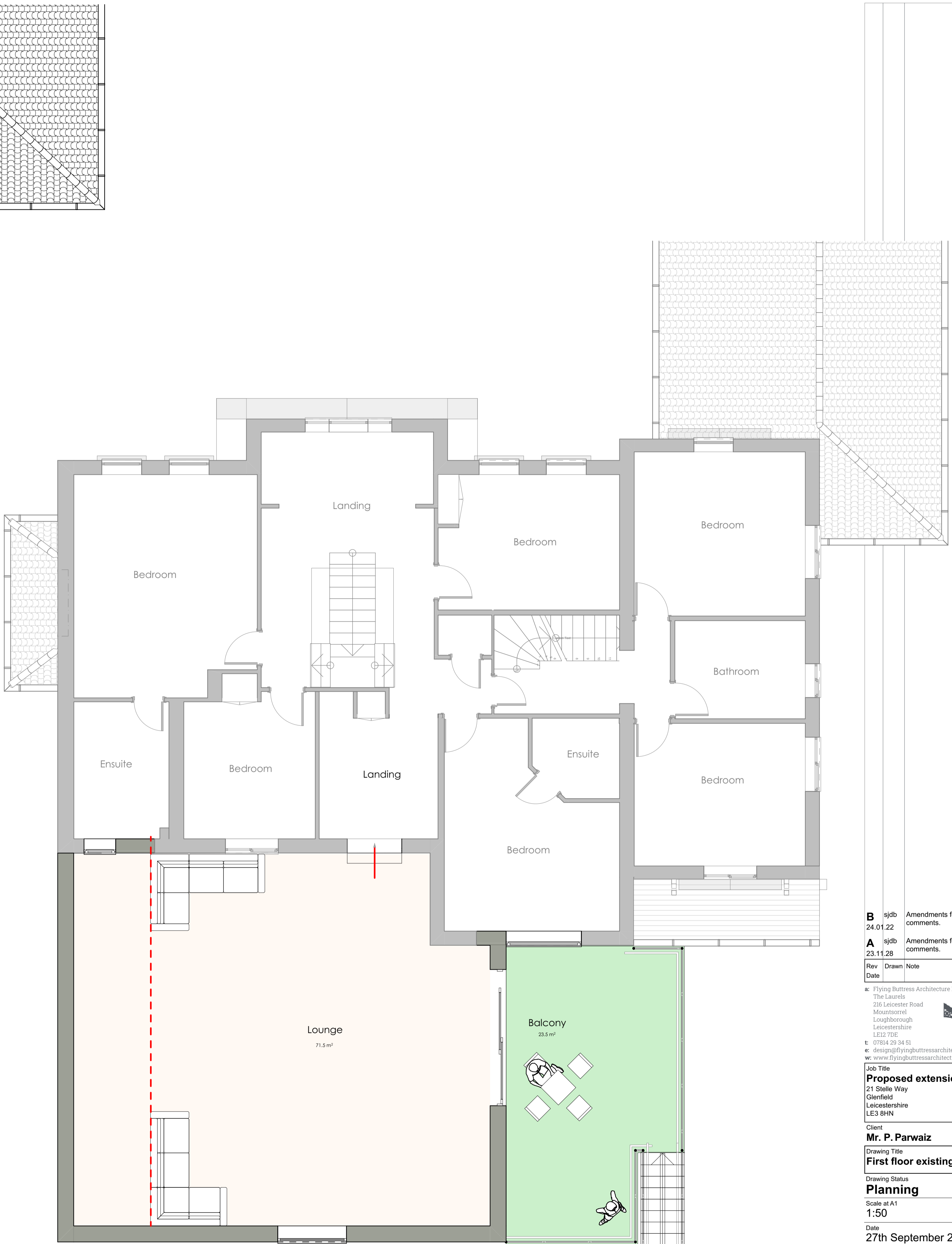

First Floor as existing 1:50

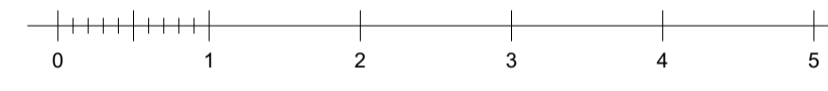

First Floor as proposed 1:50

B	sjdb	24.01.22	Amendments following clients comments.
A	sjdb	23.11.28	Amendments following clients comments.
Rev	Drawn	Note	
Date			

© Flying Buttress Architecture Ltd.
 The Laurels
 216 Leicester Road
 Mountsorrel
 Loughborough
 Leicestershire
 LE12 7DE
 t: 07814 29 34 51
 e: design@flyingbuttressarchitecture.co.uk
 w: www.flyingbuttressarchitecture.co.uk



Job Title
Proposed extension
 21 Stelle Way
 Glenfield
 Leicestershire
 LE3 8HN

Client
Mr. P. Parwaiz

Drawing Title
First floor existing and proposed

Drawing Status
Planning

Scale at A1
1:50

Do Not Scale

Date
27th September 2023

Drawn By
sjdb

Drawing Number
P.23.02.P005

Revision
B

Flying Buttress Architecture Ltd. accept no responsibility for work not undertaken fully in accordance with the contents of this drawing and related specifications.
 © COPYRIGHT Flying Buttress Architecture Ltd.
 This Drawing To Be Read In Conjunction With Other Relevant Consultants and Specialists Drawings And Specifications.