

This drawing is solely for the purposes of obtaining planning/building warrant approval. The drawing may be suitable for constructional purposes but it may be necessary to supplement or amend this information for this purpose. No liability will be accepted for any omission on this drawing should the drawing be used for constructional purposes.

This drawing, its contents and all information contained therein is protected by copyright. This drawing is for preliminary or planning purposes only unless specifically noted otherwise below, and does not constitute a construction issue drawing.



FRONT ELEVATION AS PROPOSED
SCALE 1/100



SIDE ELEVATION AS PROPOSED
SCALE 1/100



SIDE ELEVATION AS PROPOSED
SCALE 1/100



REAR ELEVATION AS PROPOSED
SCALE 1/100



MATERIAL SCHEDULE

- ① WHITE SMOOTH RENDER BY K-REND OR EQUAL
- ② DARK GREY VERTICAL COMPOSITE CLADDING
- ③ HIGH PERFORMANCE ALUCLAD WINDOWS AND DOORS (BLACK)
- ④ RED ZINC STANDING SEAM ROOF W/ HIDDEN GUTTERS
- ⑤ FACING BRICK BASE COURSE
- ⑥ RED CONCRETE ROOF TILE TO MATCH EXISTING
- ⑦ CONSERVATION STYLE ROOFLIGHTS
- ⑧ NEW UPVC SASH AND CASE STYLE WINDOWS (BLACK TO REAR ELEVATION)

NEW GUTTERS AND DOWNPIPES TO REAR EXTENSION TO BE BLACK UPVC TO MATCH EXISTING
NOTE: PLANNING APPLICATION INCLUDES REPLACEMENT OF EXISTING RED TILES WITH A RED CONCRETE ALTERNATIVE BY MARLEY (OR EQUAL)

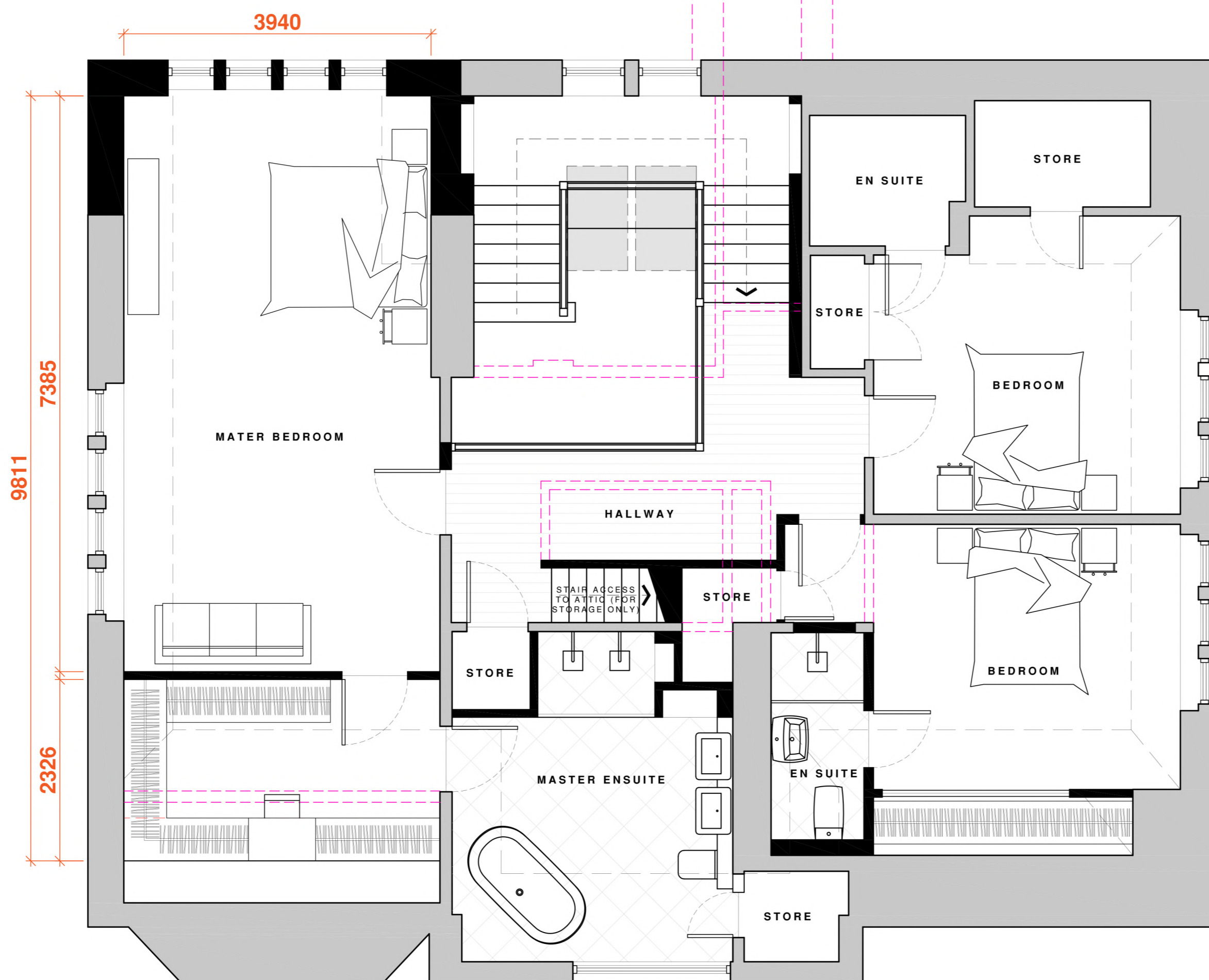

FIRST FLOOR PLAN AS PROPOSED
SCALE 1/50

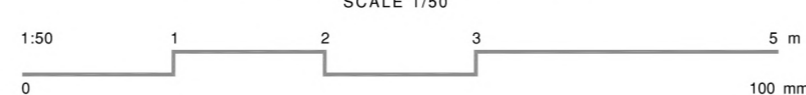

rev	date	Description	author	checker	name

post@thomsonhunter.co.uk | 01563 524171
 Flat conversion into dwelling
 130 Bentinck Drive, Troon, KA10 6JB
 Brian O'Neill
 First Floor Plan and Elevations as Proposed
 drawn: KR | checked: KR
 scale: 1:50, 1:100 @ A1 | date: 01.12.23
23.233.02(004)