

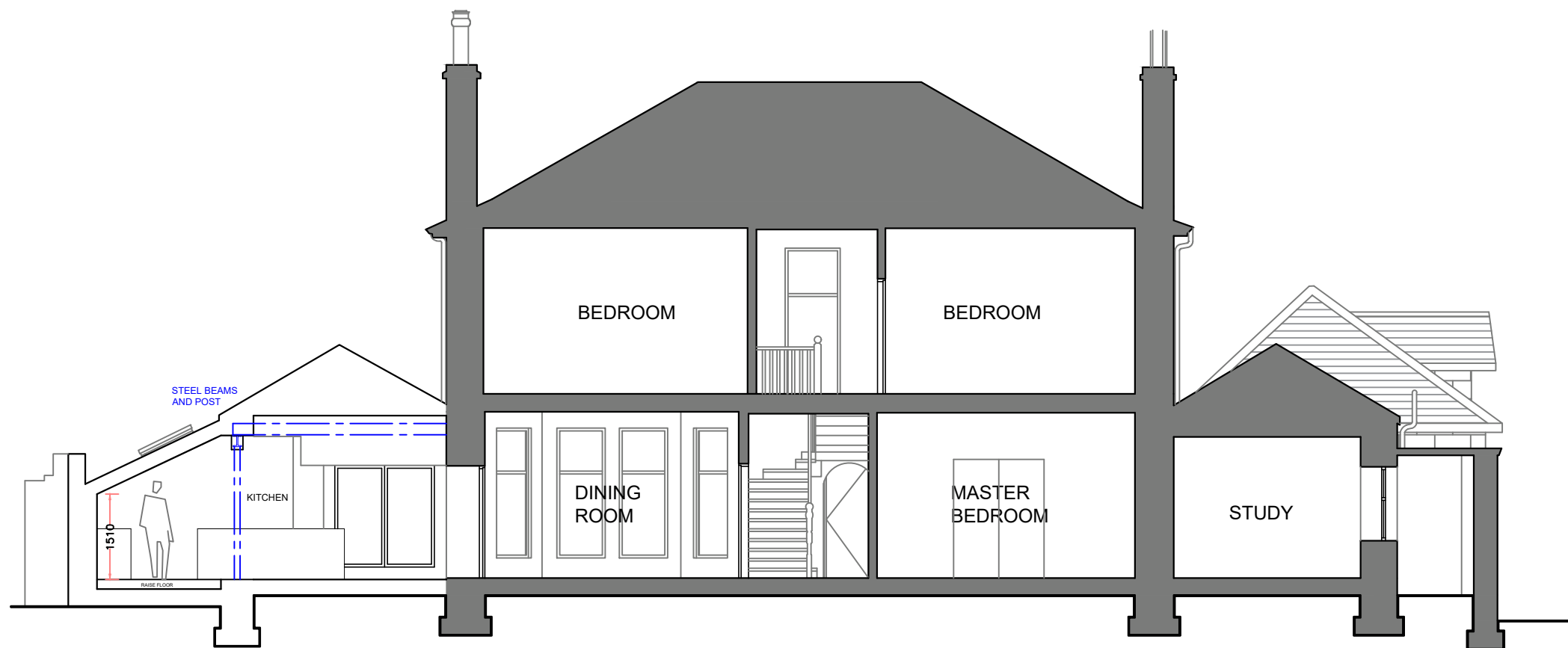

- PROPOSED MATERIALS KEY**
- (A) GREY EPDM ROOFING
  - (B) GREY ALUMINIUM FASCIA
  - (C) WHITE ALUMINIUM SLIDING DOORS
  - (D) WHITE ALUMINIUM WINDOWS
  - (E) GREY FRAMELESS ROOFLIGHT
  - (F) GREY ZINC CLADDING
  - (G) WHITE TIMBER DOOR
  - (H) BLACK STAINLESS STEEL FLUE

**PROPOSED REAR ELEVATION**



**PROPOSED SECTION C - C**

**PLANNING SUBMISSION**

This drawing is for information purposes only. Do not scale from this drawing, use figured dimensions only. Dimensions to be checked on site prior to works commencing. Discrepancies to be reported to CASA Design. This drawing is the property of CASA Design. The design contained therein is copyrighted to CASA Design. No copying is permitted without authorisation from CASA Design.

This is a true copy of the drawings referred to in the application:

sign... **CASA** .....  
 date... **07/03/2024** .....

Revision:

Project:  
 PROPOSED ALTERATIONS  
 56 SOUTH BEACH  
 TROON

Client:  
 MR. & MRS. CARMICHAEL

Drawing:  
 PROPOSED REAR ELEVATION AND SECTION C - C

Drawing No: **1013/10**  
 Scale: 1:100  
 Date: MARCH 2024



The Studio 41A Beresford Terrace Ayr KA7 2HD  
 t. 01292 293949 www.casadesign.co.uk