

GENERAL DRAWING NOTES

© This drawing is not to be shown to any Third Party unless agreed by The Design Social.

This drawing shows 'design intent' only.  
 It is the responsibility of the appointed contractor to finalise development, using specialists approved by The Design Social, & produce detailed working drawings.  
 ALL working drawings to be approved by The Design Social prior to manufacture.

Existing Plan Notes

- Existing door to be converted into larger opening.
- Existing wall to be removed to convert pantry into washroom.
- Existing window to be replaced with smaller window.
- Existing wall to be removed to combine rooms into larger kitchen diner.
- Existing wall to be removed. Structure above to be inspected prior to removal to determine the need for structural steels.
- Existing window to be removed & made good.
- Existing wall to be removed to expand proposed kitchen diner.
- Existing conservatory roof to be converted to match adjacent roof.

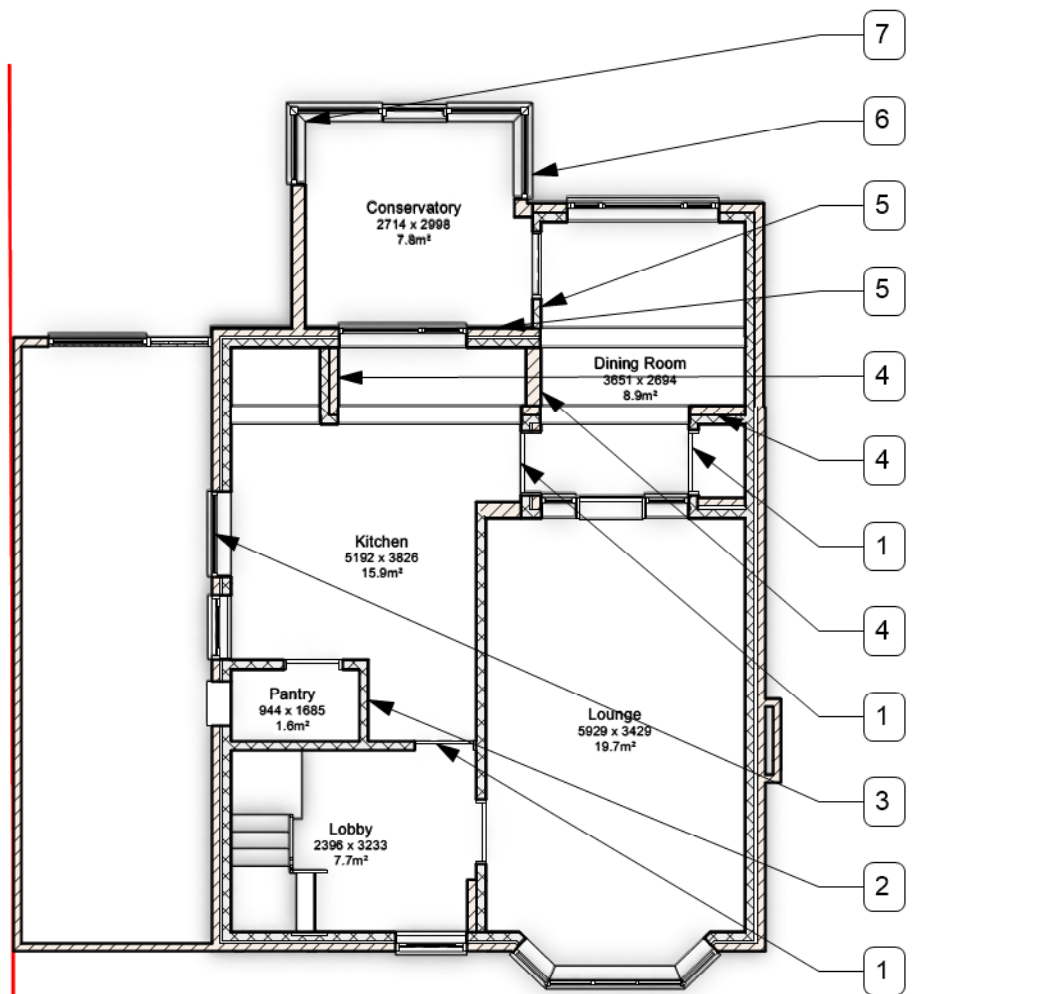

1 Ground Floor Plan - Existing  
 Scale: 1:100

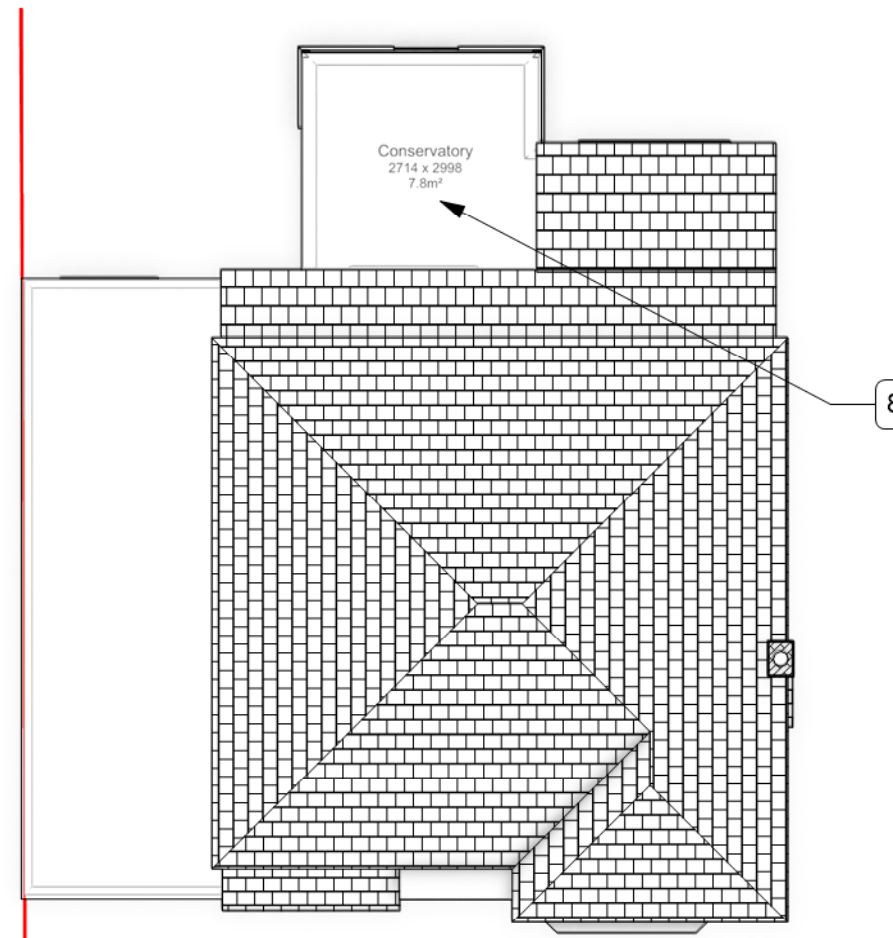
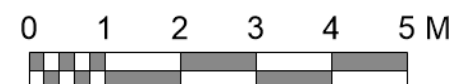

2 Roof Plan - Existing  
 Scale: 1:100

REV.	DATE	NOTES	REV. BY

Georgia Lamb  
 47 Roslyn Avenue, Gedling,  
 Nottingham, NG4 3NQ

Existing Plans

AUTHOR	L.R.	DATE	19/02/2024	APPROVED	G.L.
--------	------	------	------------	----------	------

SCALE	1:100	@	READ WITH	0318 (A) GA 001
-------	-------	---	-----------	-----------------

DRAWING No.	0318	(A)	GA	004	
Project No.	Type	Area	Number	Rev	

DRAWING STATUS: For Approval