

The copyright of this drawing and design remains the intellectual property of YARN Architecture Limited and may not be used without written permission for anything other than the intended project. Do not scale from this drawing, use written dimensions only. All dimensions are to be verified on site by the contractor prior to work commencing. All dimensions are in mm unless otherwise stated. Any discrepancies, errors or omissions to be reported to the designer before the commencement of works. This drawing is to be read in conjunction with all other relevant architectural, structural, civil's and services drawings and specifications provided. All building materials, components and workmanship to comply with the appropriate public health acts, building regulations, British standards, codes of practice and the appropriate manufacturer's recommendations.

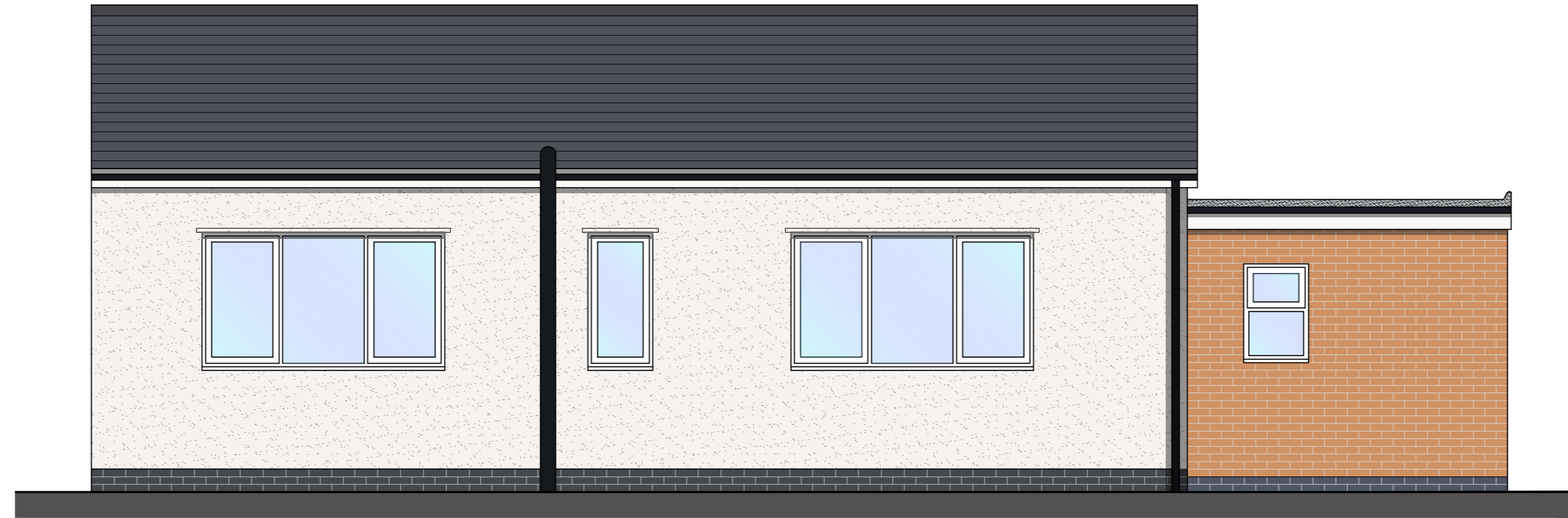

**Front (South West) Elevation**  
Scale 1:50 @ A2



**Side (North West) Elevation**  
Scale 1:50 @ A2

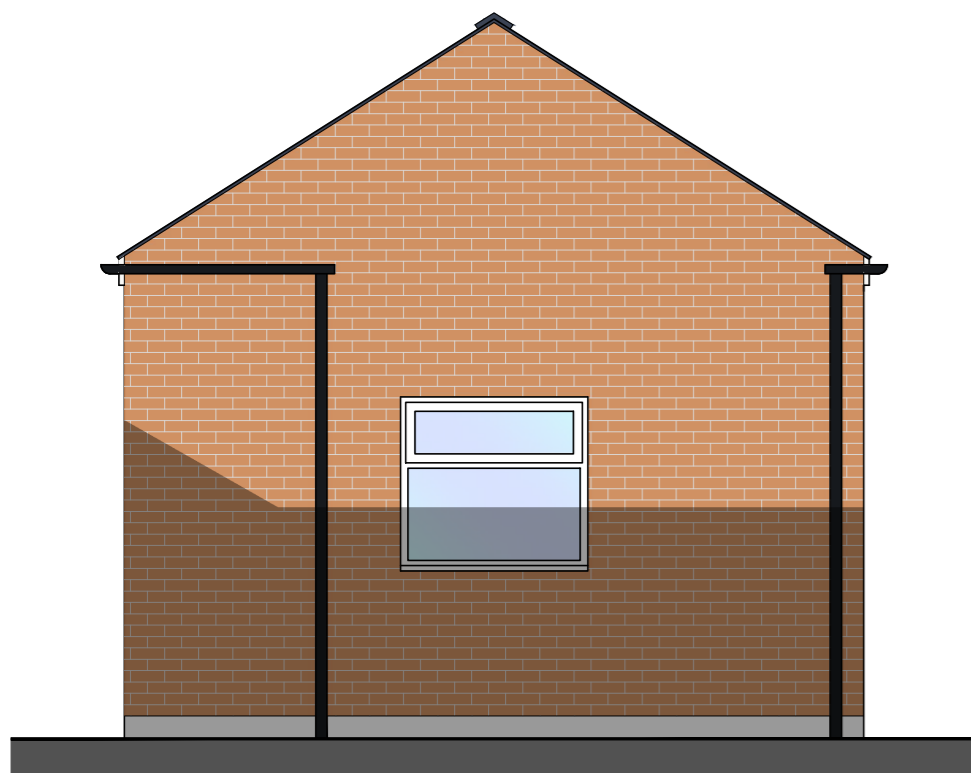

**Rear (North East) Elevation**  
Scale 1:50 @ A2

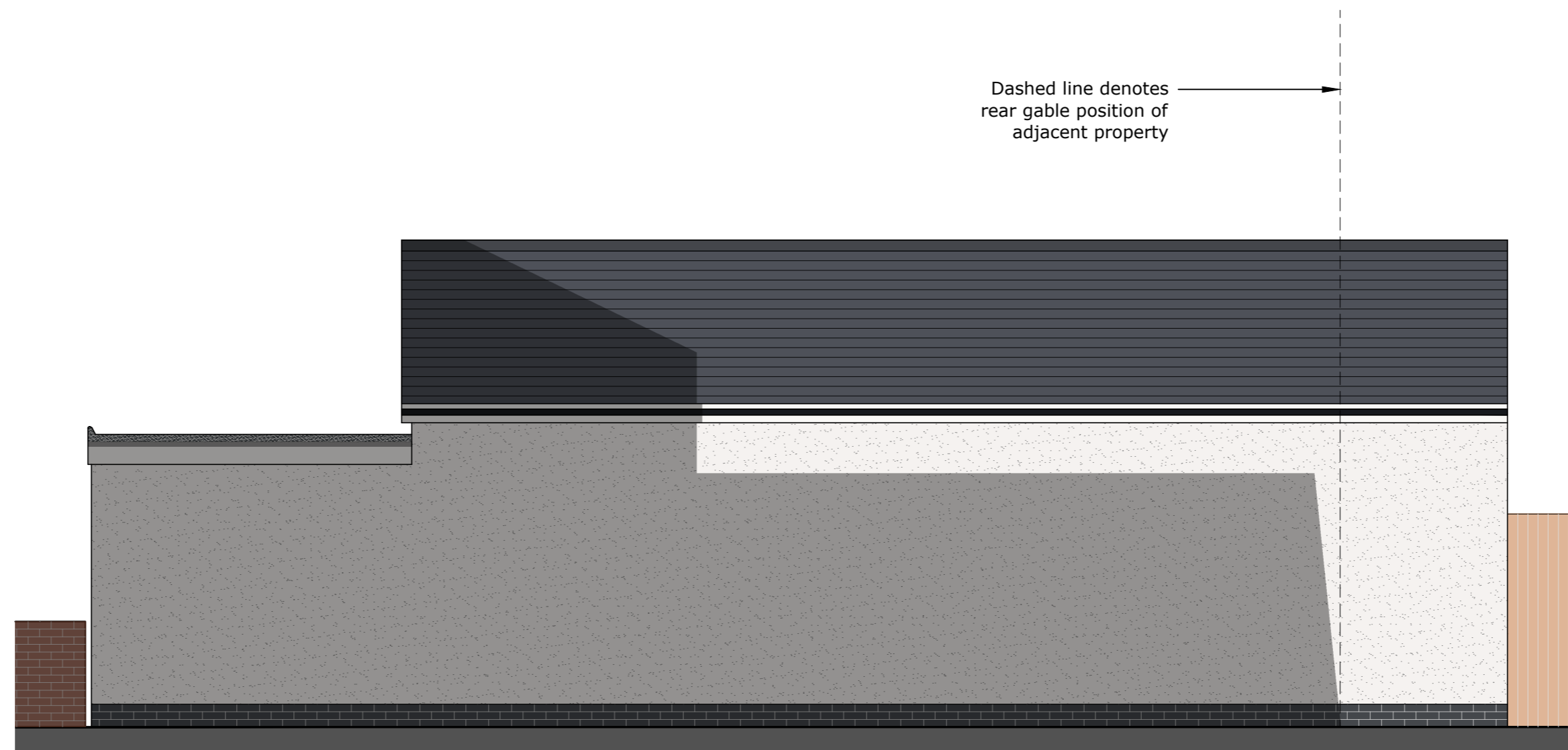

**Side (South East) Elevation**  
Scale 1:50 @ A2

Dashed line denotes rear gable position of adjacent property

rev	description	by	date
-----	-------------	----	------



**YARN architecture**  
t: 07379 433833  
e: studio@yarn-architecture.co.uk  
w: www.yarn-architecture.co.uk

project  
**1a Whittingham Road**  
Mapperley  
Nottingham  
NG3 6BL

drawing title  
**Existing Elevations**

project no	drawing no	stage
2301	04-00	1
scale	size	revision
1:50	A2	-
drawn by	checked by	date
SM	-	09.03.23

drawing status  
**FOR INFORMATION**

