

Existing Ground Floor Plan 1:100 @ A1

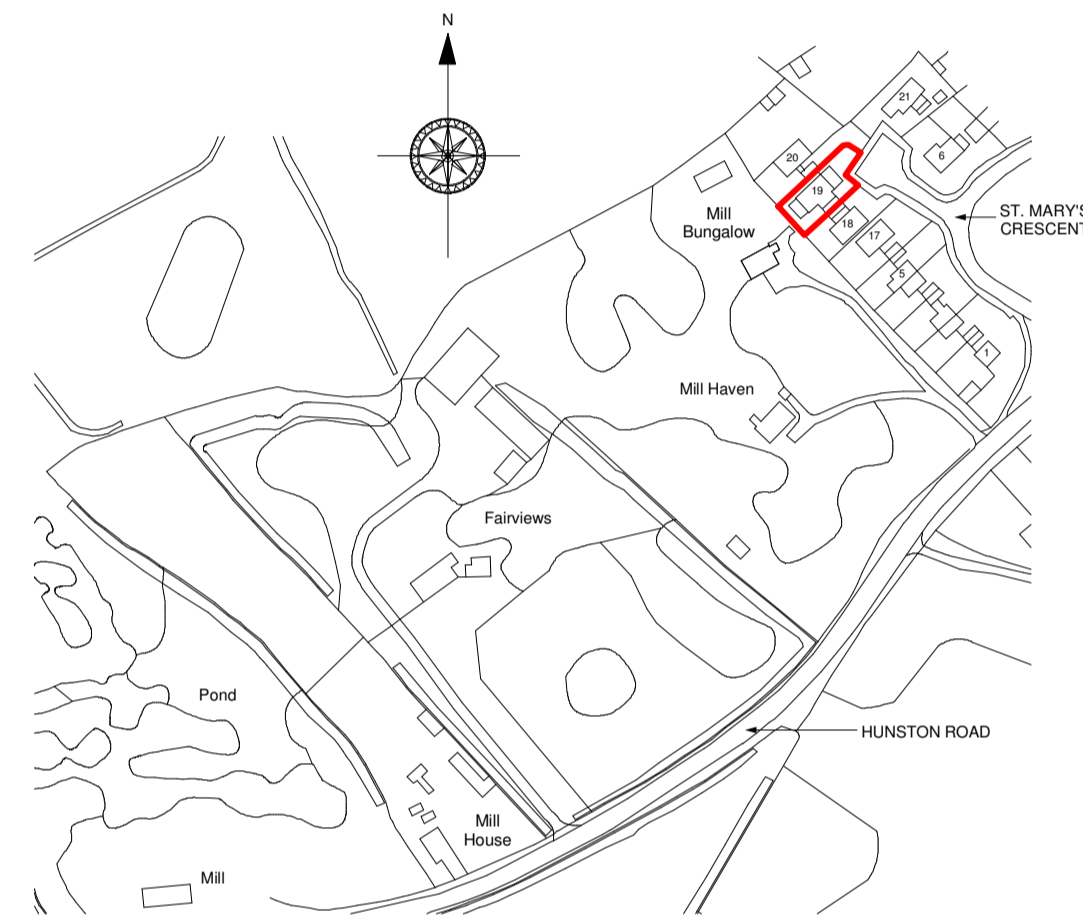

Location Plan 1:2500 @ A1



Block Plan 1:200 @ A1

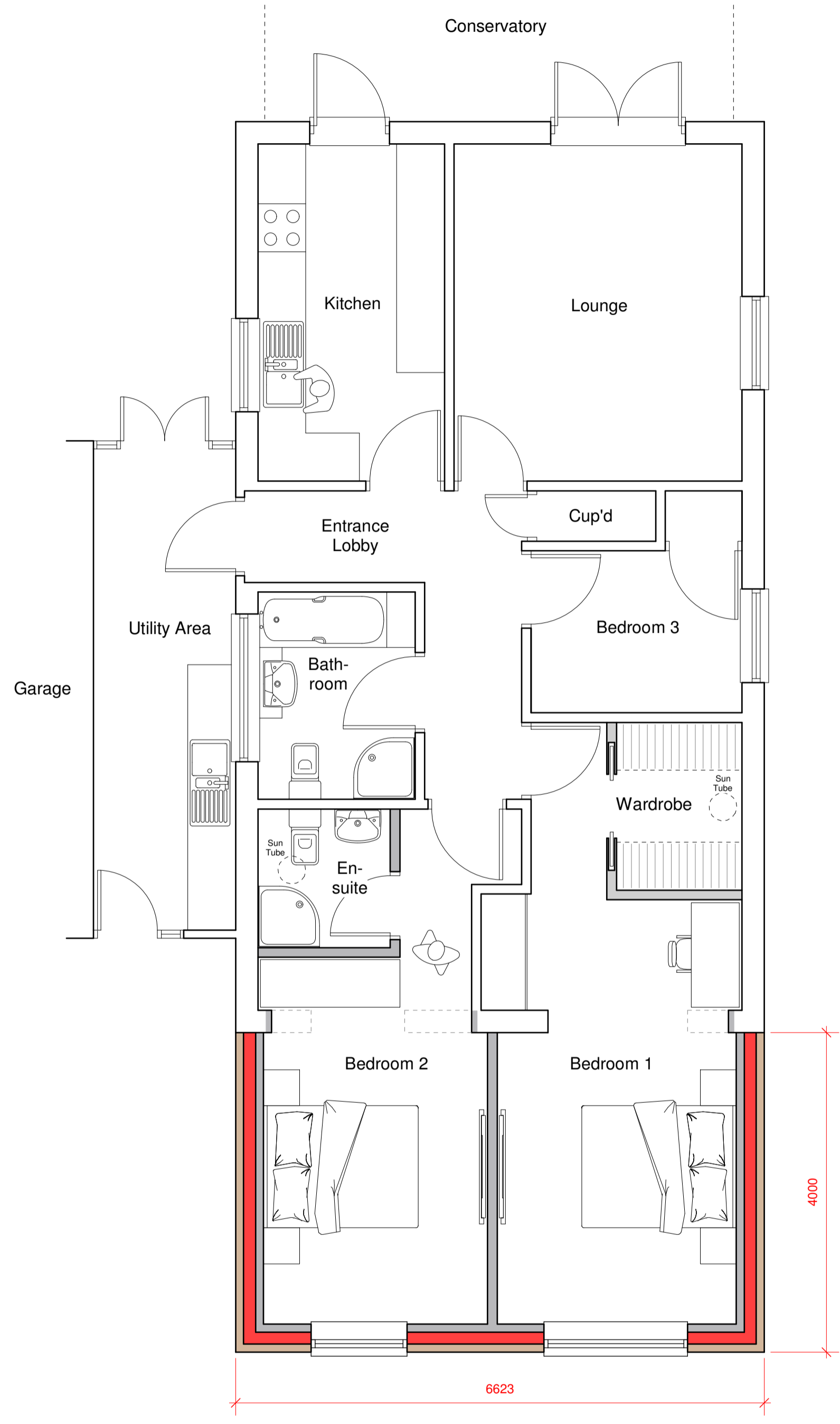

Proposed Ground Floor Plan 1:50 @ A1

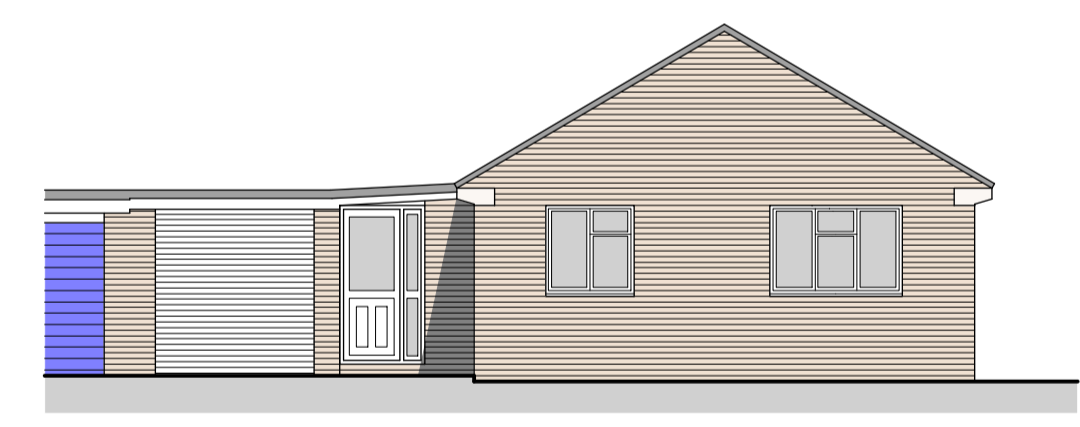

Existing Front Elevation 1:100 @ A1

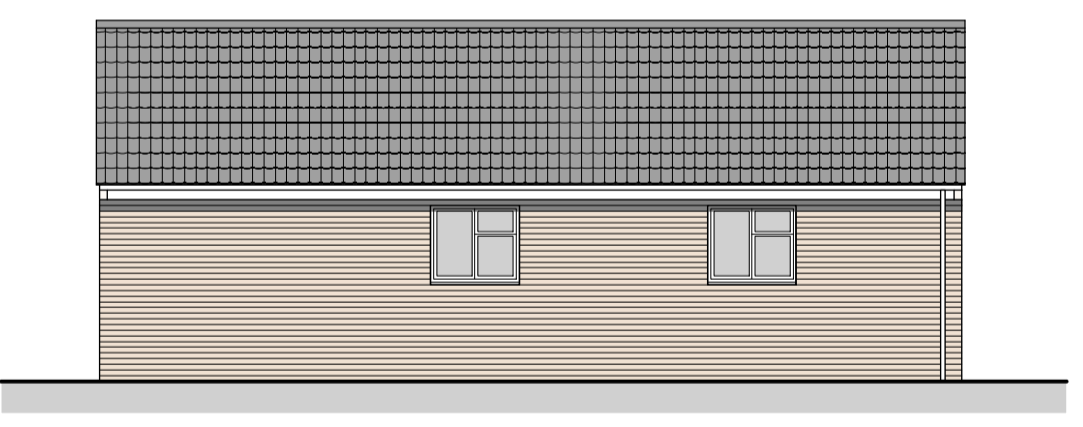

Existing Side Elevation 1:100 @ A1

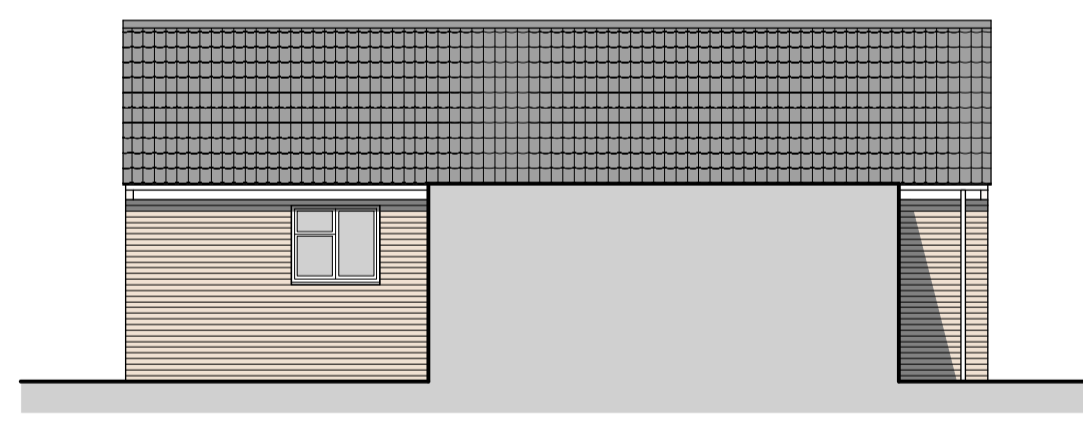

Existing Side Elevation 1:100 @ A1

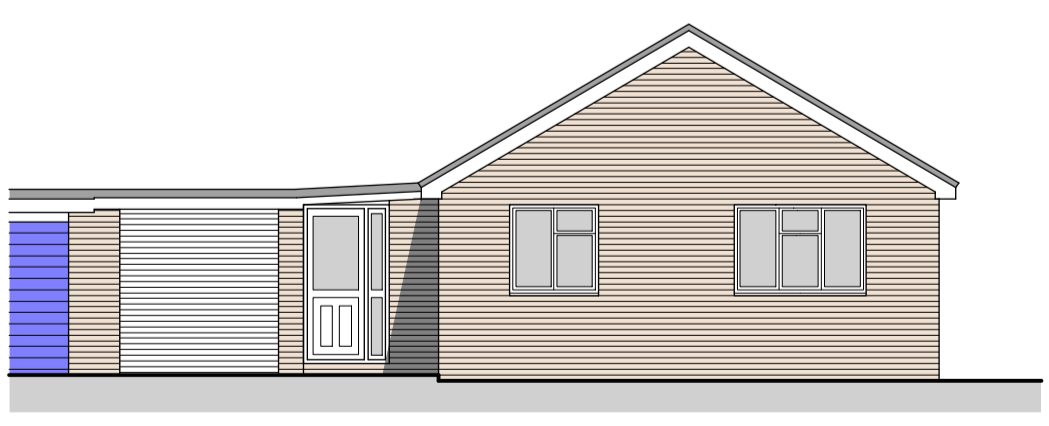
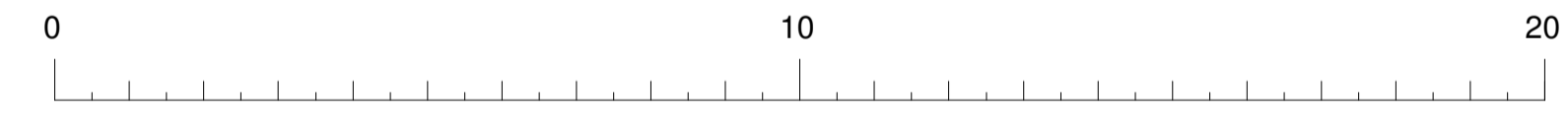

Proposed Front Elevation 1:100 @ A1

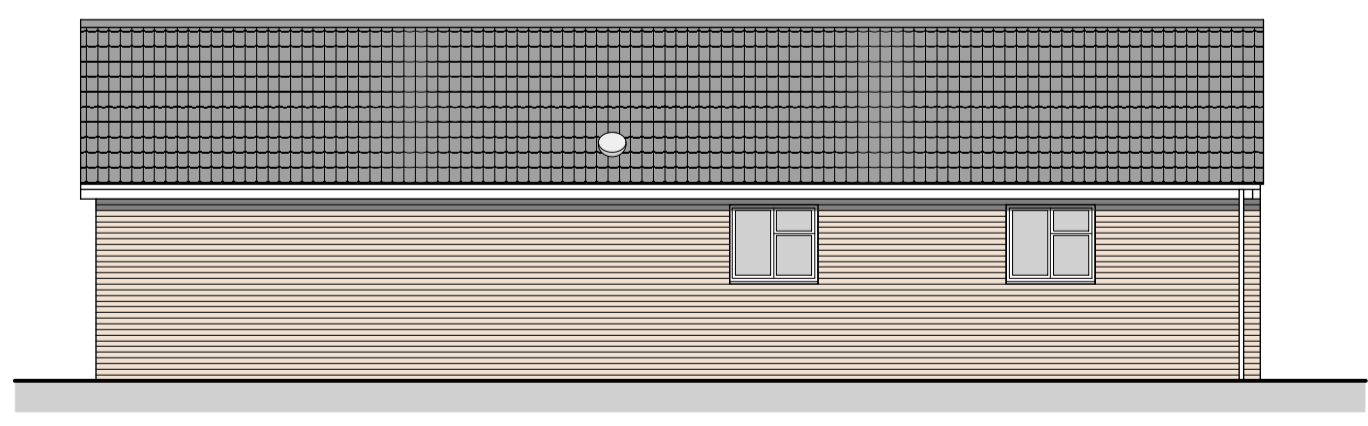

Proposed Side Elevation 1:100 @ A1

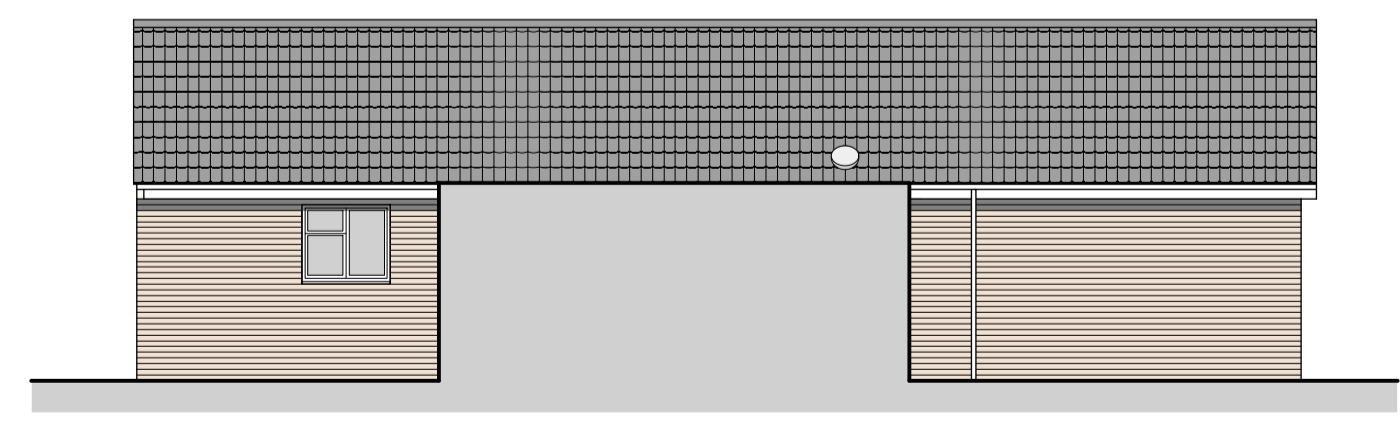

Proposed Side Elevation 1:100 @ A1

**Anglia Design**  
 architects . surveyors  
 mail@angliadesign.co.uk www.angliadesign.co.uk  
 London Office: 30 Robin House, Newcourt Street, St. Johns Wood, London NW8 7AD  
 tel: 020 7722 9558 fax: 0870 131 3804  
 Norwich Office: 11 Charing Cross, Norwich, Norfolk, NR2 4AX  
 tel: 01603 696276 fax: 01603 784525

**PROPOSED EXTENSION TO No. 19 ST MARY'S CRESCENT, BADWELL ASH.**  
**EXISTING & PROPOSED FLOOR PLANS AND ELEVATIONS**

**Proposed Extension to No. 19 St. Mary's Crescent, Badwell Ash, Suffolk, IP31 3DN.**  
**For Mrs. D. Jones**  
 Date: March 2024 Scale: 1:50, 1:100 Dwg No. TL-4988-24-1  
 Existing & Proposed Floor Plans and Elevations