

GENERAL NOTES
All dimensions to be checked on site prior works commence.

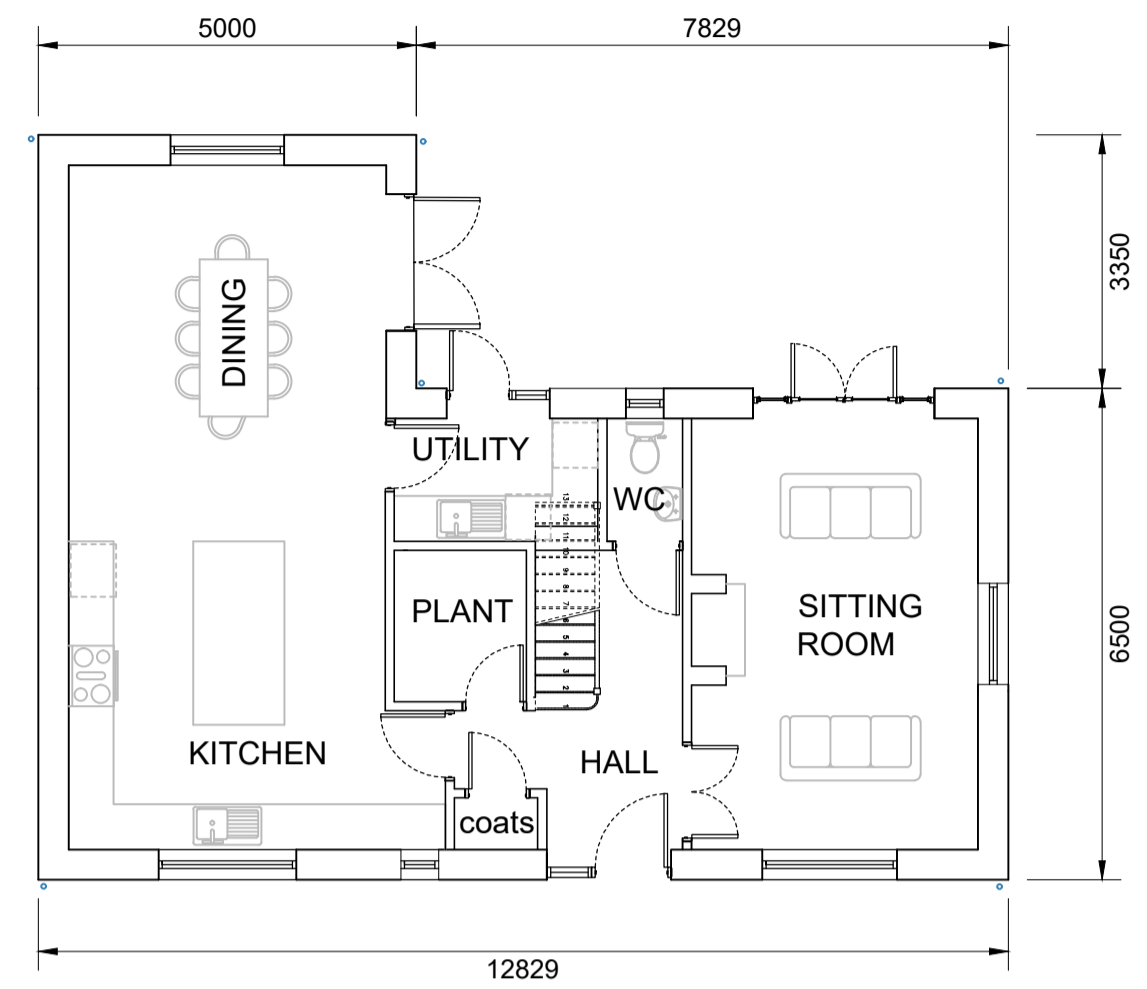

GROUND FLOOR PLAN
SCALE 1:100

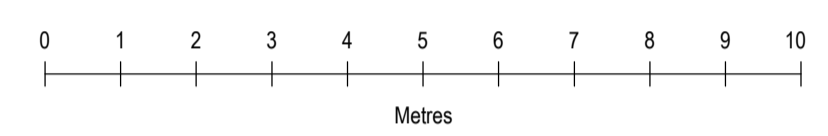

PLOT 3 (3 Bed - 170m2)

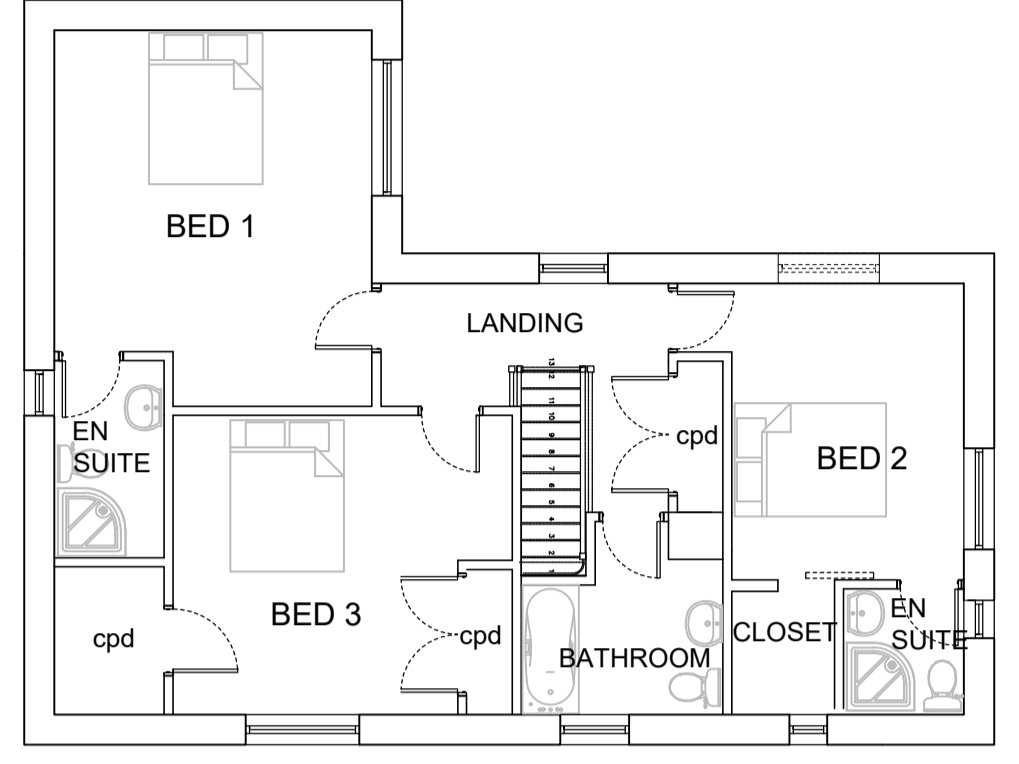

FIRST FLOOR PLAN
SCALE 1:100

- PLOT 3 MATERIALS**
- WALLS**
Red brick plinth - Hampton rural blend
Black boarding
 - ROOF**
Red clay pantiles - Sandoft or Marley
 - JOINERY**
UPVC dark grey
 - FASCIAS/SOFFITS**
UPVC dark grey

P1 20.12.23 comments from client 19.12.23
No. Date Revisions
Revisions

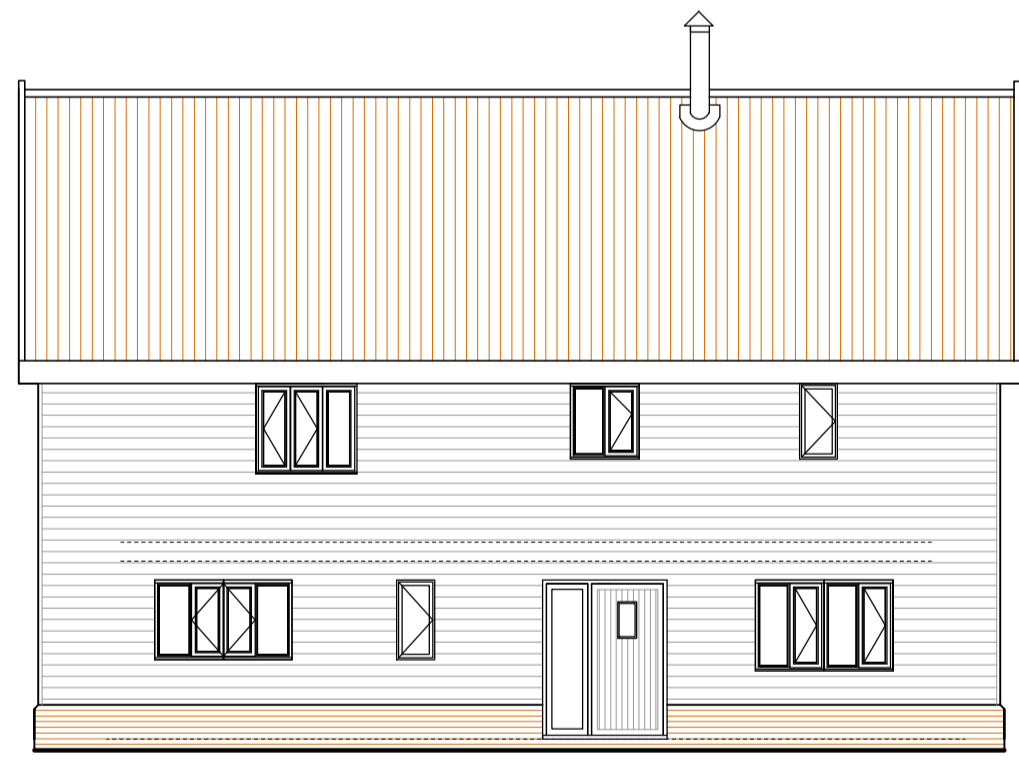

NORTH EAST ELEVATION
SCALE 1:100

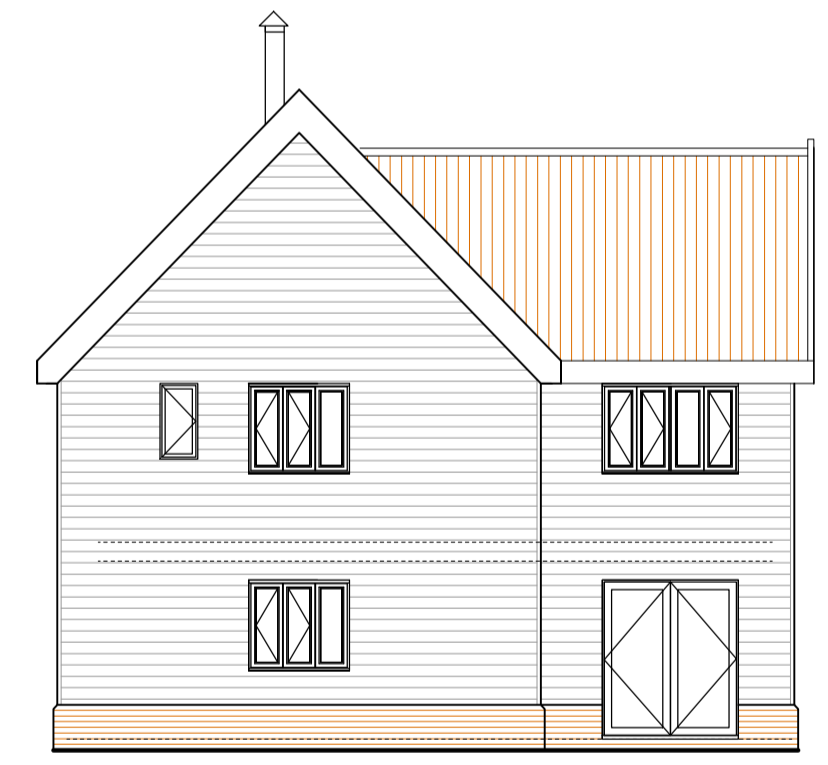
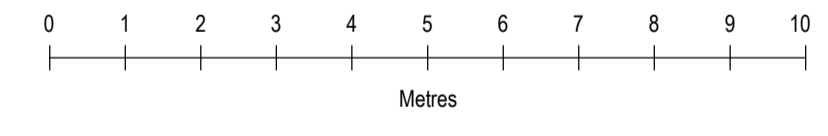

NORTH WEST ELEVATION
SCALE 1:100



SOUTH WEST ELEVATION
SCALE 1:100

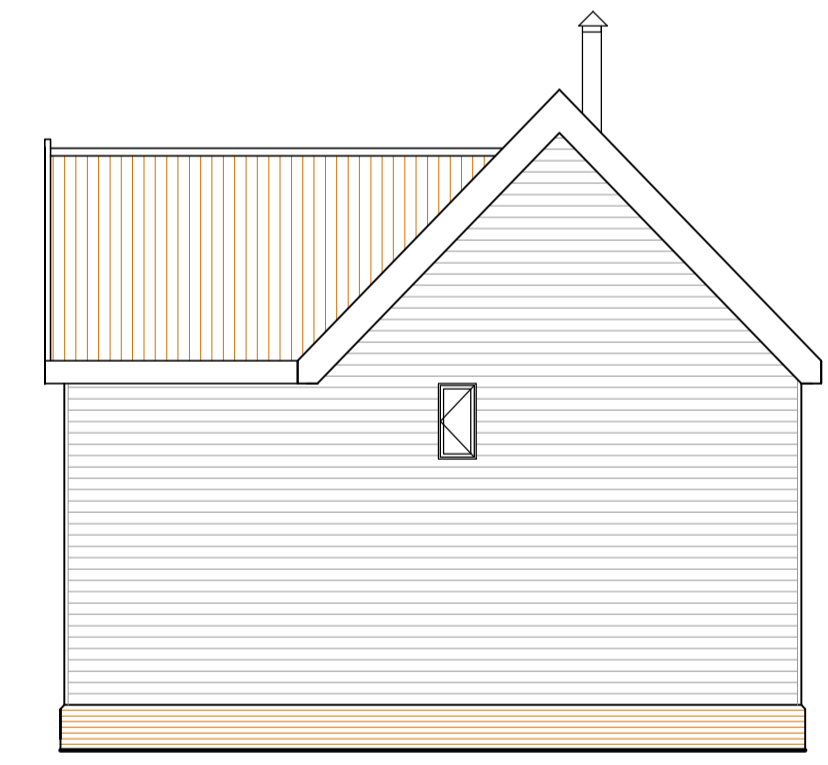

SOUTH EAST ELEVATION
SCALE 1:100

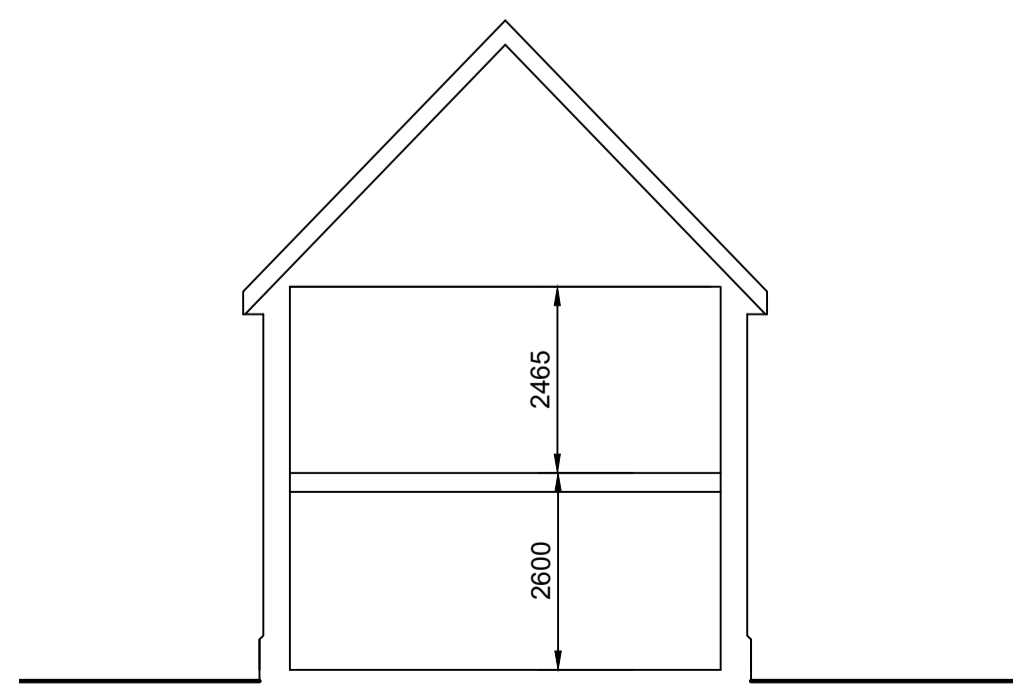

TYPICAL SECTION
SCALE 1:100

HOLLINS
Architects, Surveyors & Planning Consultants
The Guildhall
Market Hill
Framlingham
Suffolk
IP13 9BD
Telephone 01728 723959
E mail all@hollins.co.uk
Website www.hollins.co.uk

Client
Herin Property Investments LLP

Site
Willisham Hall
Willisham Hall Road
Willisham
IP8 4SL

Project
Willisham Hall Barns

Details
Plot 3
Plans & Elevations

Scale
1:100 @A1

Date
Nov 2023

Drawn by
JT

Drawing number
22 200 - 04

This drawing is copyright. This drawing must not be scaled. Before commencing any work the contractor must set out and check all dimensions on site. This drawing to be read in conjunction with any consultants details. Any discrepancies must be reported to Hollins Architects & Surveyors.