

**GENERAL NOTES**  
All dimensions to be checked on site prior works commence.

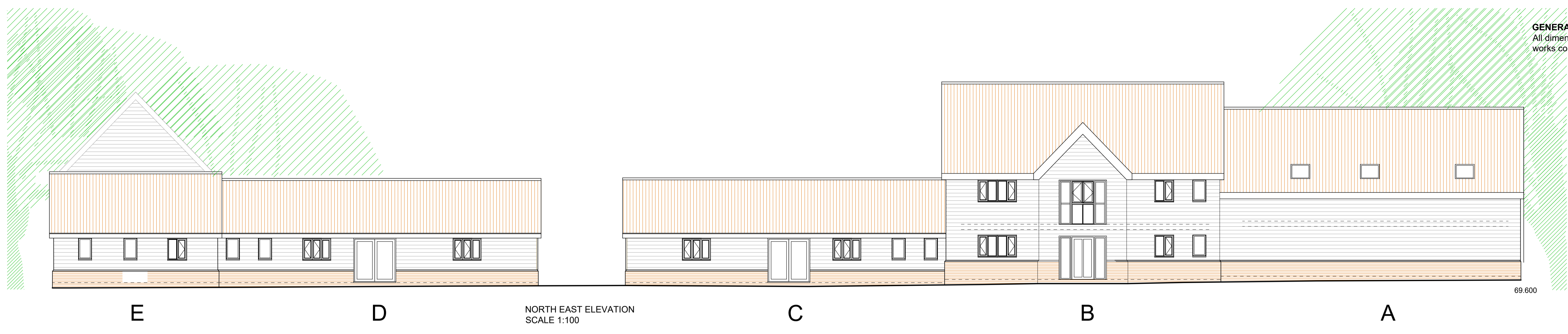

NORTH EAST ELEVATION  
SCALE 1:100

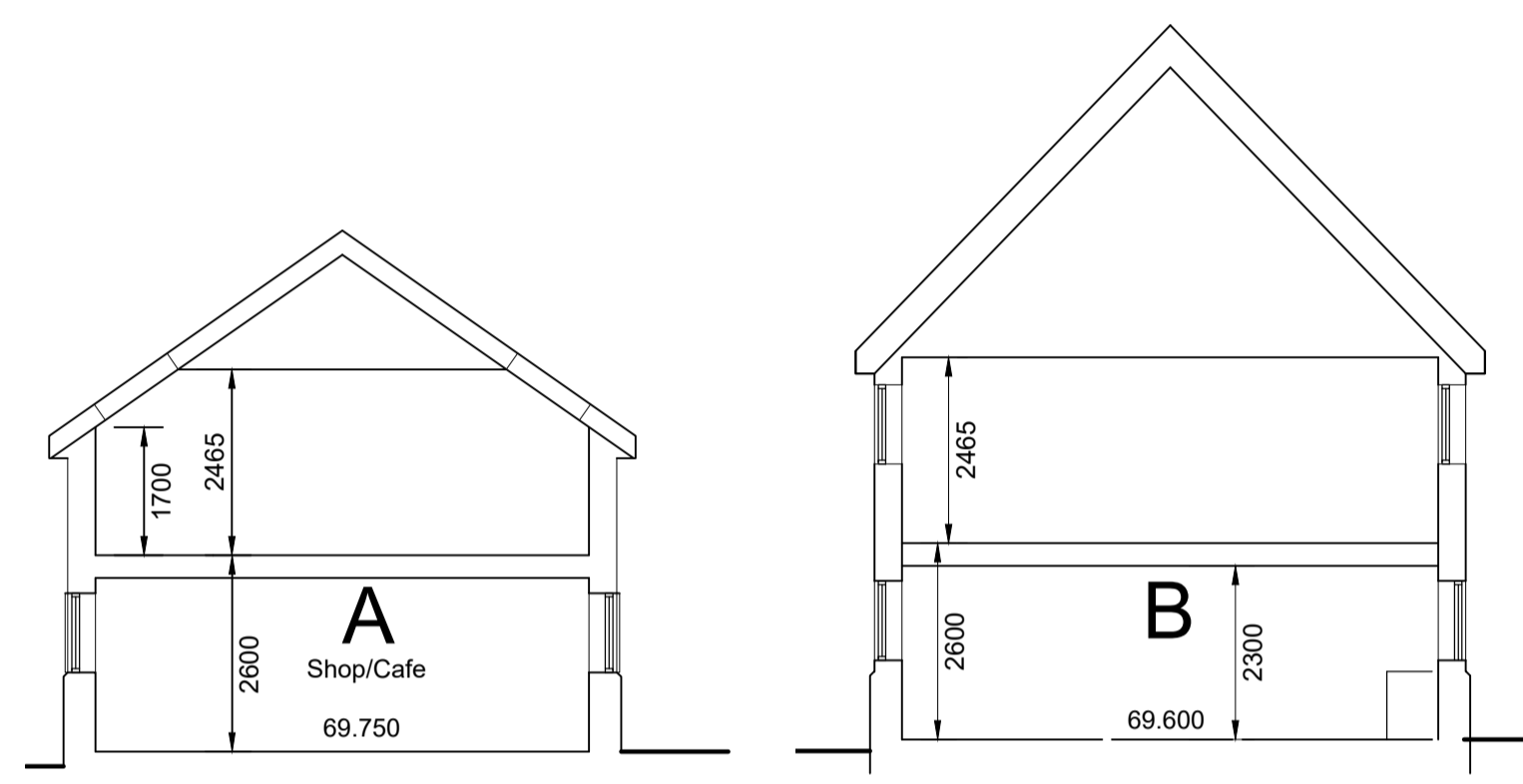

TYPICAL SECTION  
SCALE 1:100

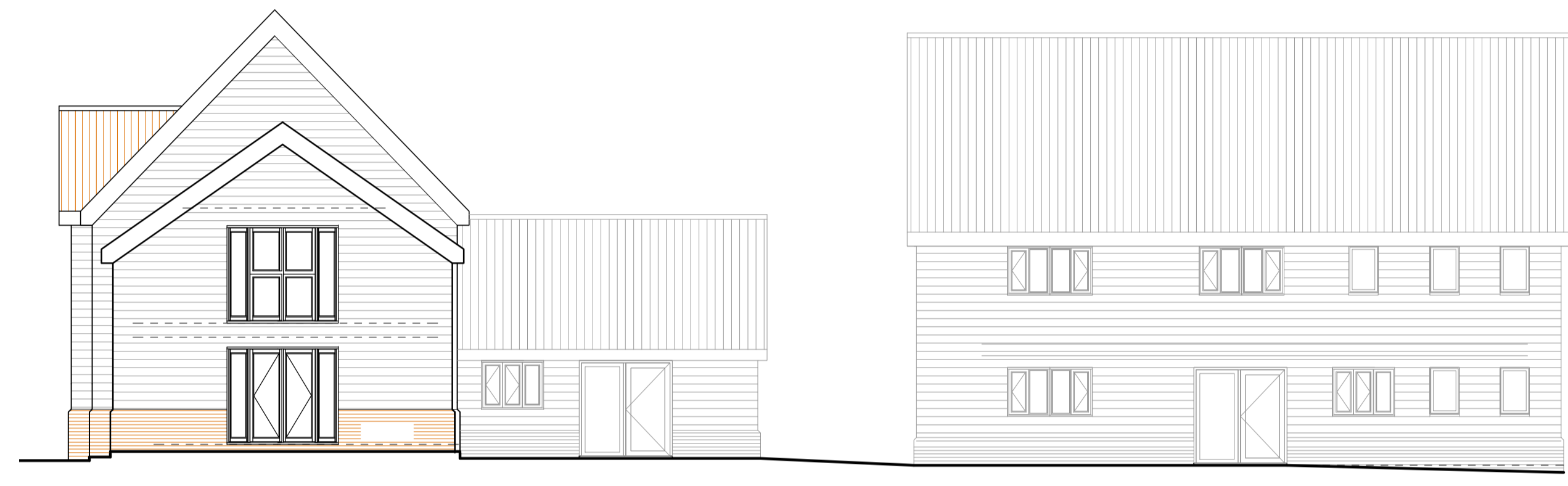

NORTH WEST ELEVATION  
SCALE 1:100

**COMMERCIAL UNITS MATERIALS**

**WALLS**  
Red brick plinth - Hampton rural blend  
Black boarding

**ROOF**  
Red clay pantiles- Sandtoft or Marley

**JOINERY**  
UPVC dark grey

**FASCIAS/SOFFITS**  
UPVC dark grey

P1 20.12.23 comments from client 19.12.23  
No. Date Revisions  
Revisions

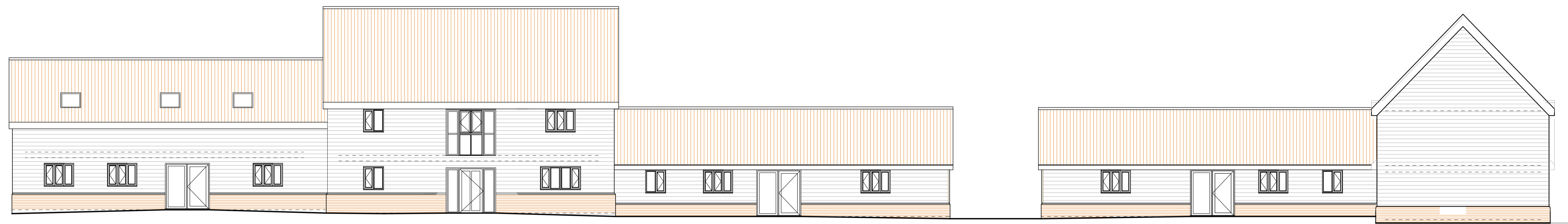

SOUTH WEST ELEVATION  
SCALE 1:100

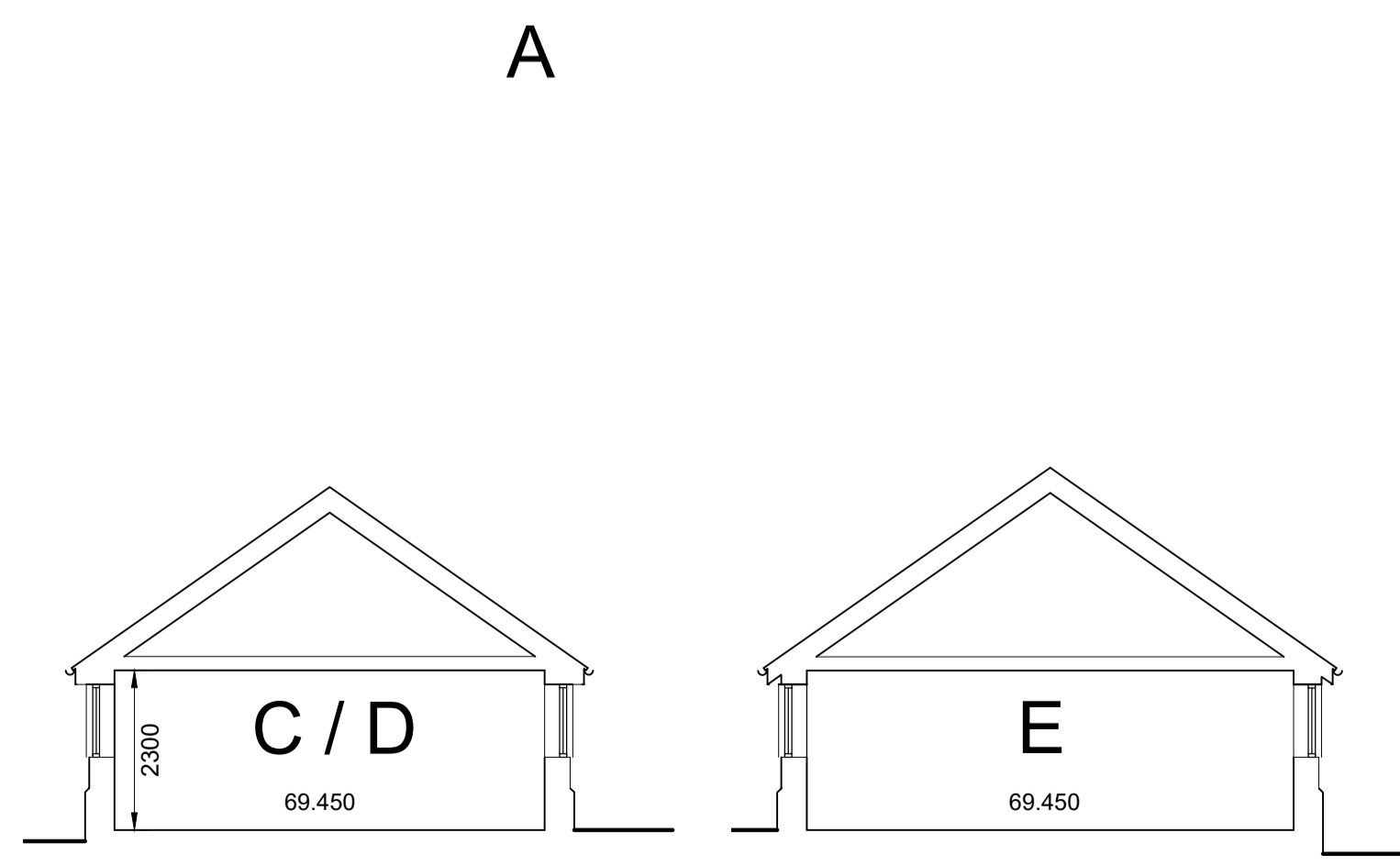
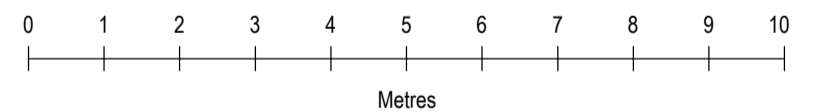

C/D  
69.450

E  
69.450

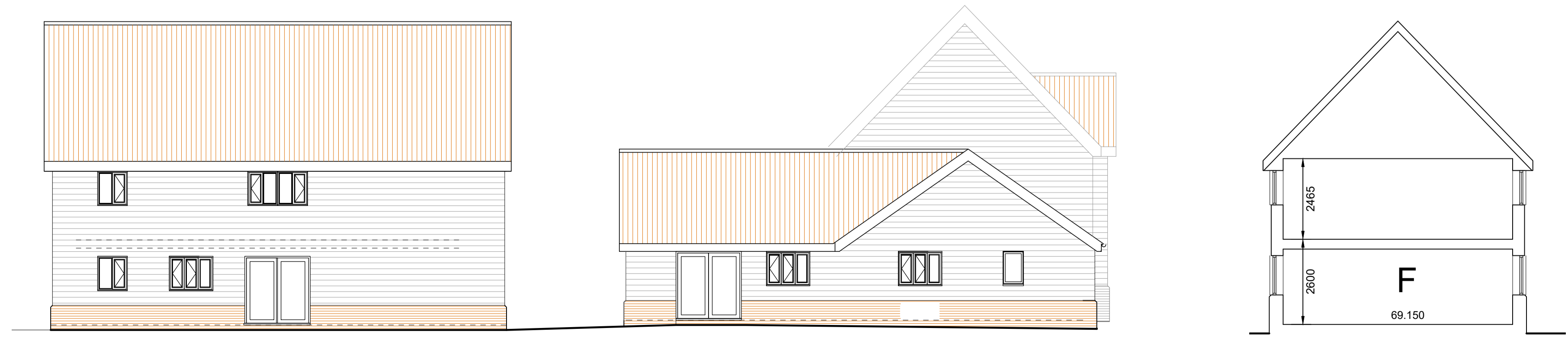

SOUTH EAST ELEVATION  
SCALE 1:100

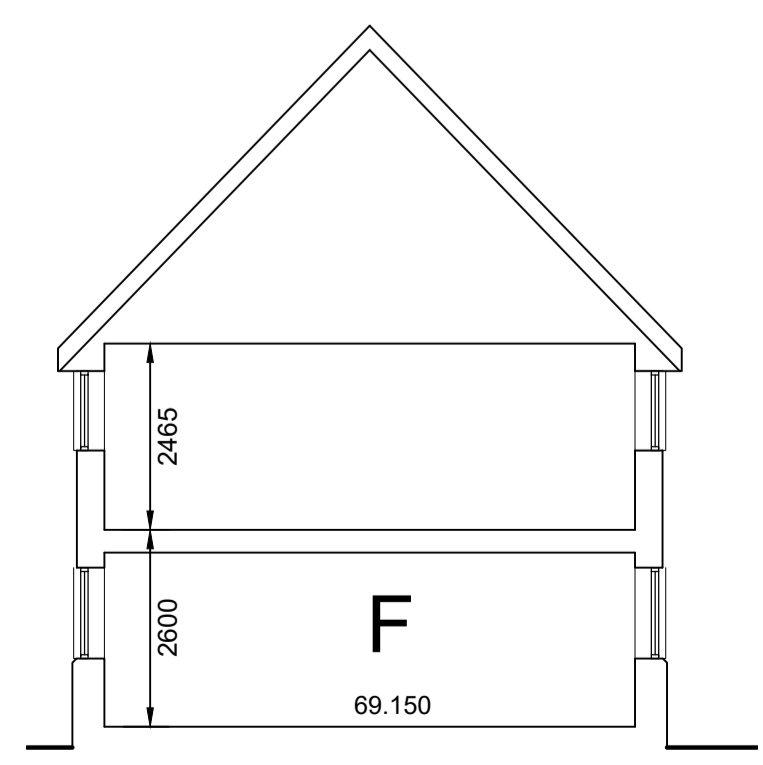

F  
69.150

**HOLLINS**  
Architects, Surveyors &  
Planning Consultants

The Guildhall  
Market Hill  
Framlingham  
Suffolk  
IP13 9BD

Telephone 01728 723959  
E mail all@hollins.co.uk  
Website www.hollins.co.uk

Client  
Herin Property Investments LLP

Site  
Willisham Hall  
Willisham Hall Road  
Willisham  
IP8 4SL

Project  
Willisham Hall Barns

Details  
Commercial units  
Elevations

Scale  
1:200 @A1

Date  
Nov 2023

Drawn by  
JT

Drawing number  
22 200 - 12

This drawing is copyright. This drawing must not be scaled. Before commencing any work the contractor must set out and check all dimensions on site. This drawing to be read in conjunction with any consultants details. Any discrepancies must be reported to Hollins Architects & Surveyors.