

South East Elevation [Front]

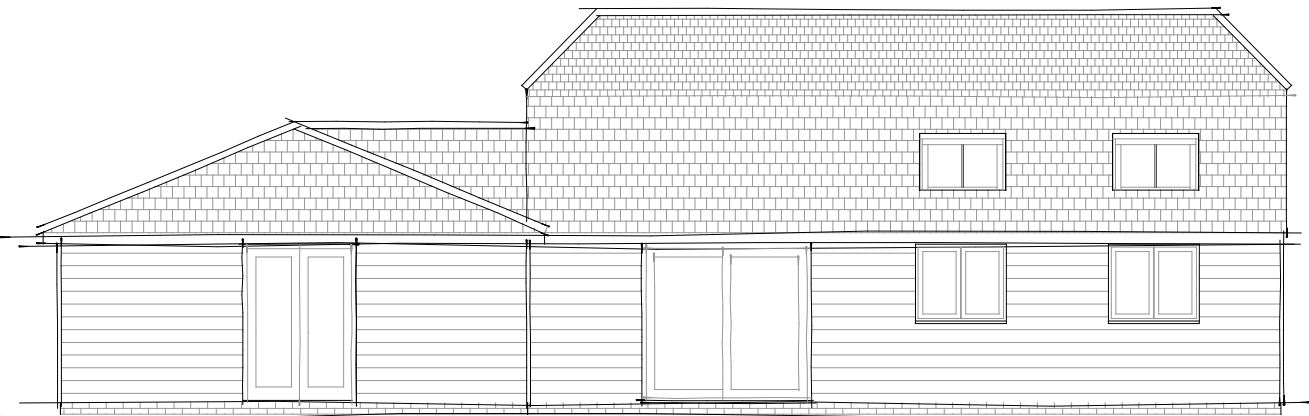

North West Elevation [Rear]

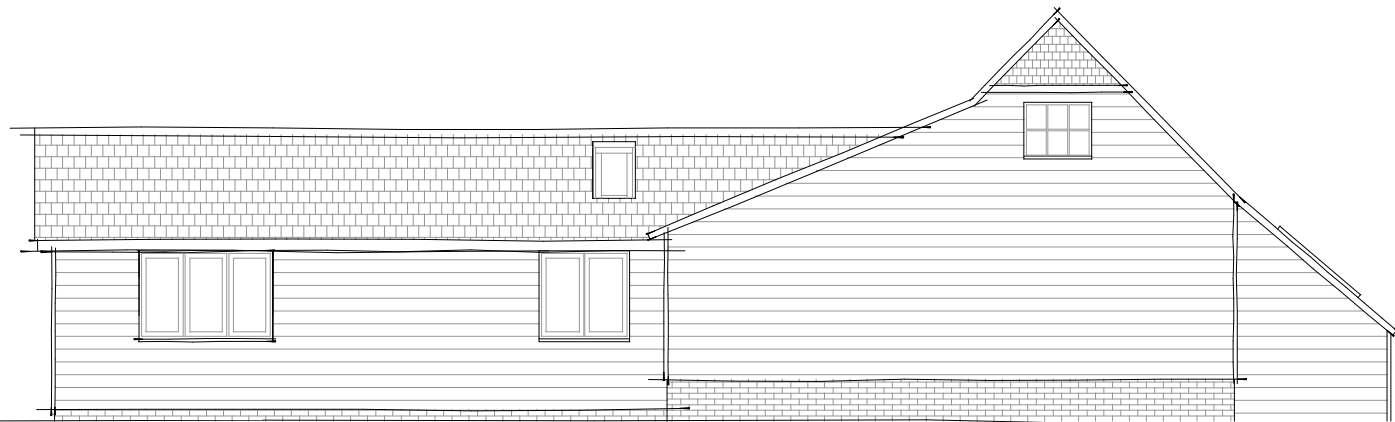

South West Elevation

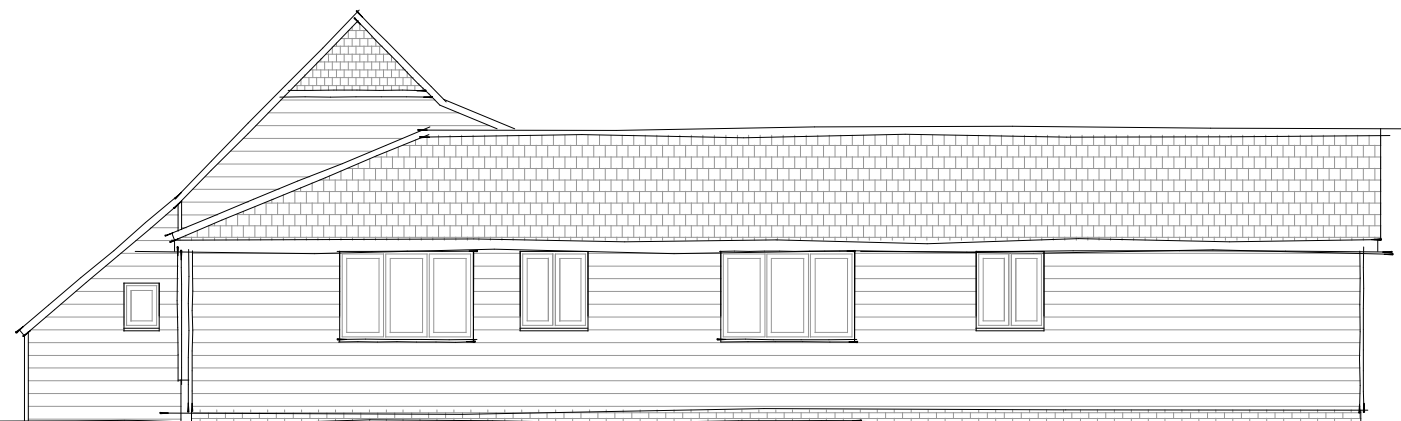

North East Elevation

Main barn - brick plinth as existing retained weatherboarding over under a new Keymer Elizabethan plain tile roof to match cottage  
 Extensions - brick to gpc weatherboarding over under a natural slate roof to suit shallow pitch roof  
 Door & Window frames - black metal double glazed throughout  
 Rainwater goods - black plastic half round

conservation grade rooflight 1398H x 1140W

wood burning stove

conservation grade rooflight 1398H x 780W

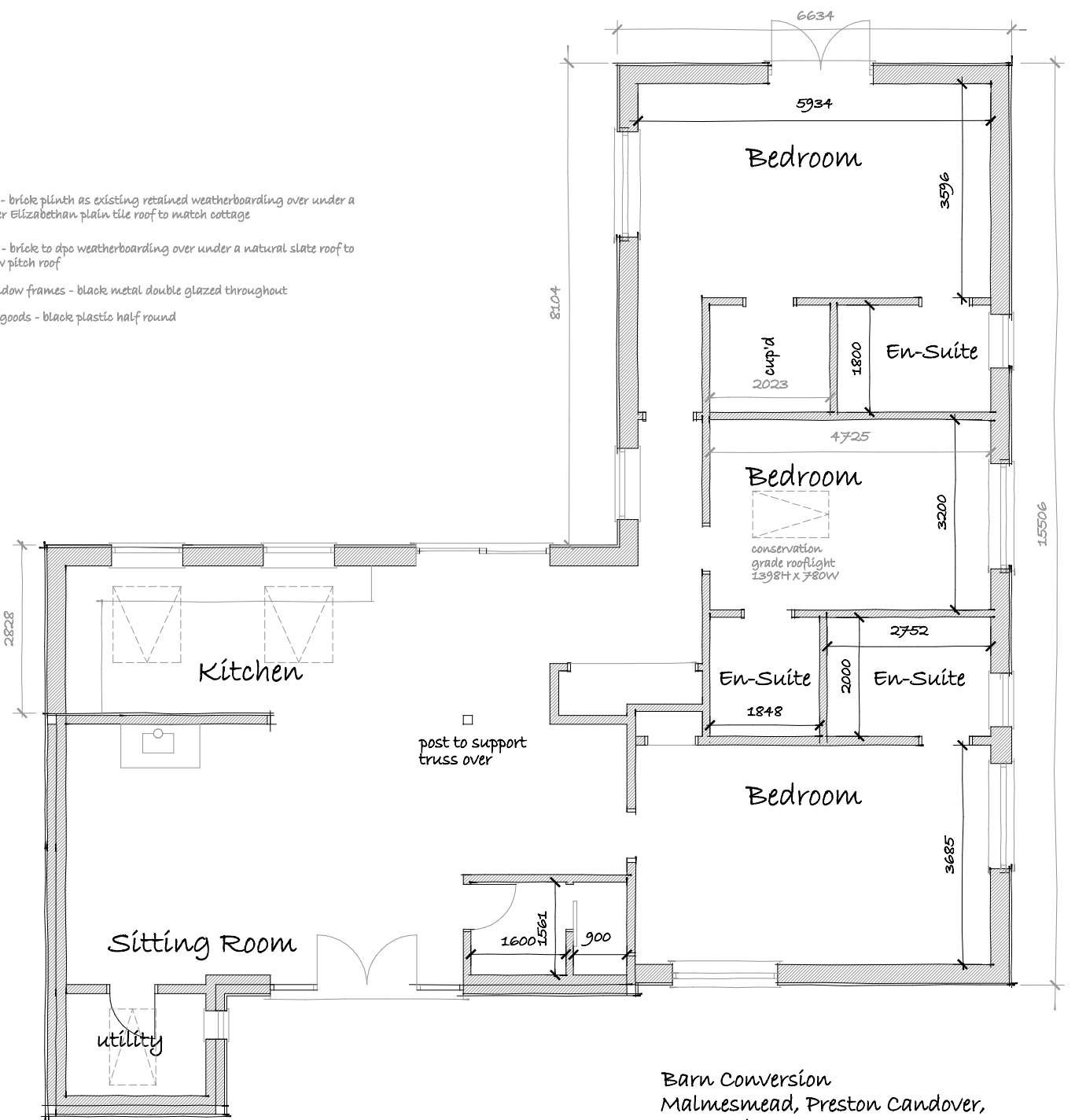

Barn Conversion  
 Malmesmead, Preston Candover,  
 Hampshire, RG25 2EE.  
 For Mr & Mrs M Forward

Drawing #500/004 C  
 PLANS & ELEVATIONS  
 AS PROPOSED  
 Scale 1:100  
 Date January 2024

Andrew Bevis  
 Architectural Designs & Drawings

Alresford, Hampshire  
 Much Wenlock, Shropshire

07775 524891  
 a.bevis@btinternet.com

Dimensions should not be scaled from this drawing prior to checking the accuracy of the image against the scale bar. Contractors must check all dimensions angles etc., on site prior to commencement.



Scale 1:100 @ A3

Revisions: A] roof line amended  
 B] roof lights added  
 C] updated