

PROPOSED NORTH (REAR ROADSIDE) ELEVATION 1/100

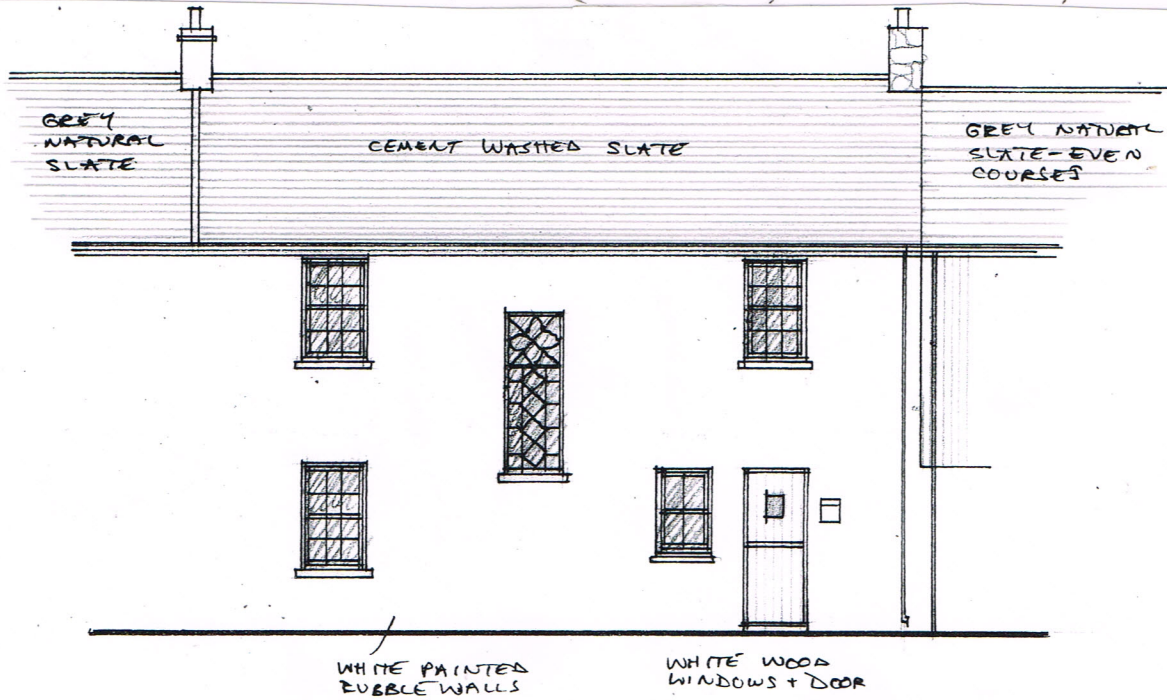

EXISTING NORTH (REAR ROADSIDE) ELEVATION 1/100

AMENDMENTS:
 A 23-5-22 SLATE CHANGED
 TO 'RIVERSTONE'
 PHYLLITE

0 1 2 3 4 M 1/100 scale @ A4		PROPOSED REPLACEMENT ROOF COVERING TO REAR ROOF SLOPE AT LEY'S COTTAGE, ST. BURVAN TR19 6DS REVISED SCHEME OF PA22/0523Z
Client:	MR. + MRS. T. LEY	GARY WILSON Architectural Technician 1 Aldreath Cottages, Aldreath Road, Madron, Penzance, Cornwall TR20 8ST Tel: 01736 333482
Scale:	1/100 @ A4	
Date:	JUNE 2022	
Drq. Title:	EXISTING AND PROPOSED NORTH (REAR) ELEVATION	
Drq. No:	044/22/2'A	