

PROPOSED NORTH (REAR ROADSIDE) ELEVATION 1/100

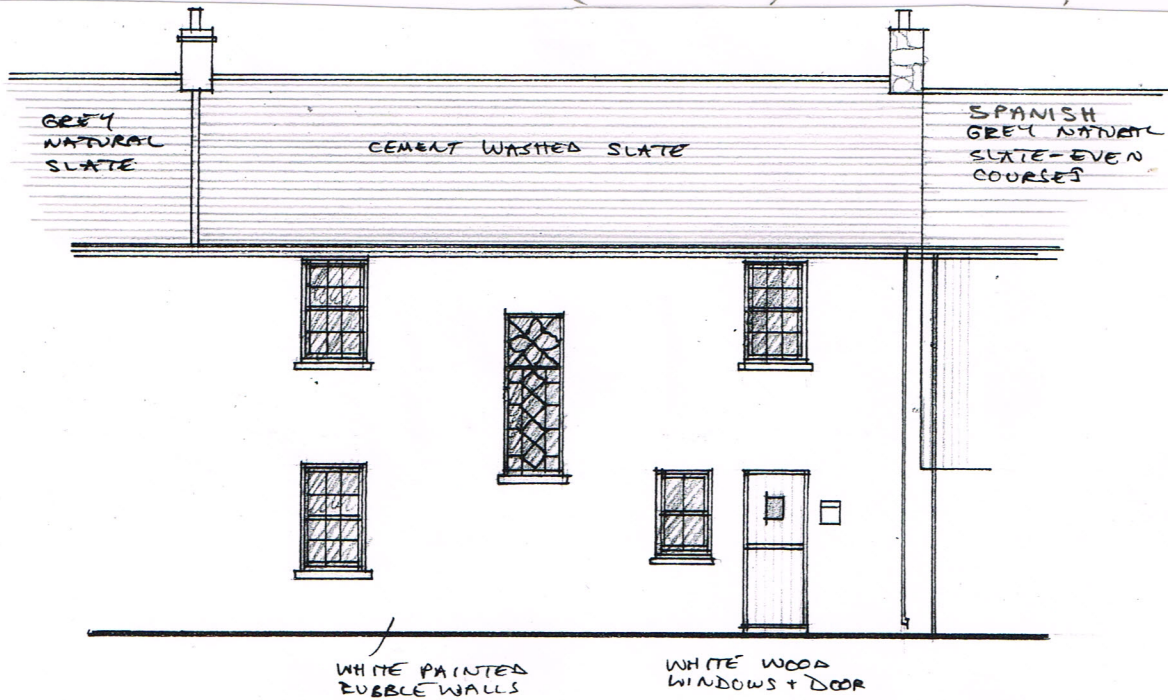

EXISTING NORTH (REAR ROADSIDE) ELEVATION 1/100

AMENDMENTS:
 K 23-5-23 SLATE CHANGED TO 'RIVERSTONE' PHYLITE
 P 14-12-23 SLATE CHANGED TO CORNISH

<p>0 1 2 3 4 M 1/100 scale @ A4</p>		<p>PROPOSED REPLACEMENT ROOF COVERING TO REAR ROOF SLOPE AT LEY'S COTTAGE, ST. BURYAN TR19 6DS REVISED SCHEME OF PA22/05232</p>
Client:	MR. + MRS. T. LEY	<p>GARY WILSON Architectural Technician 1 Aldreath Cottages, Aldreath Road, Madron, Penzance, Cornwall TR20 8ST Tel: 01736 333482</p>
Scale:	1/100 @ A4	
Date:	JUNE 2022	
Drig. Title:	EXISTING AND PROPOSED NORTH (REAR) ELEVATION	
Drig. No:	044/22/2'S'	