

SITE LOCATION PLAN 1:1250

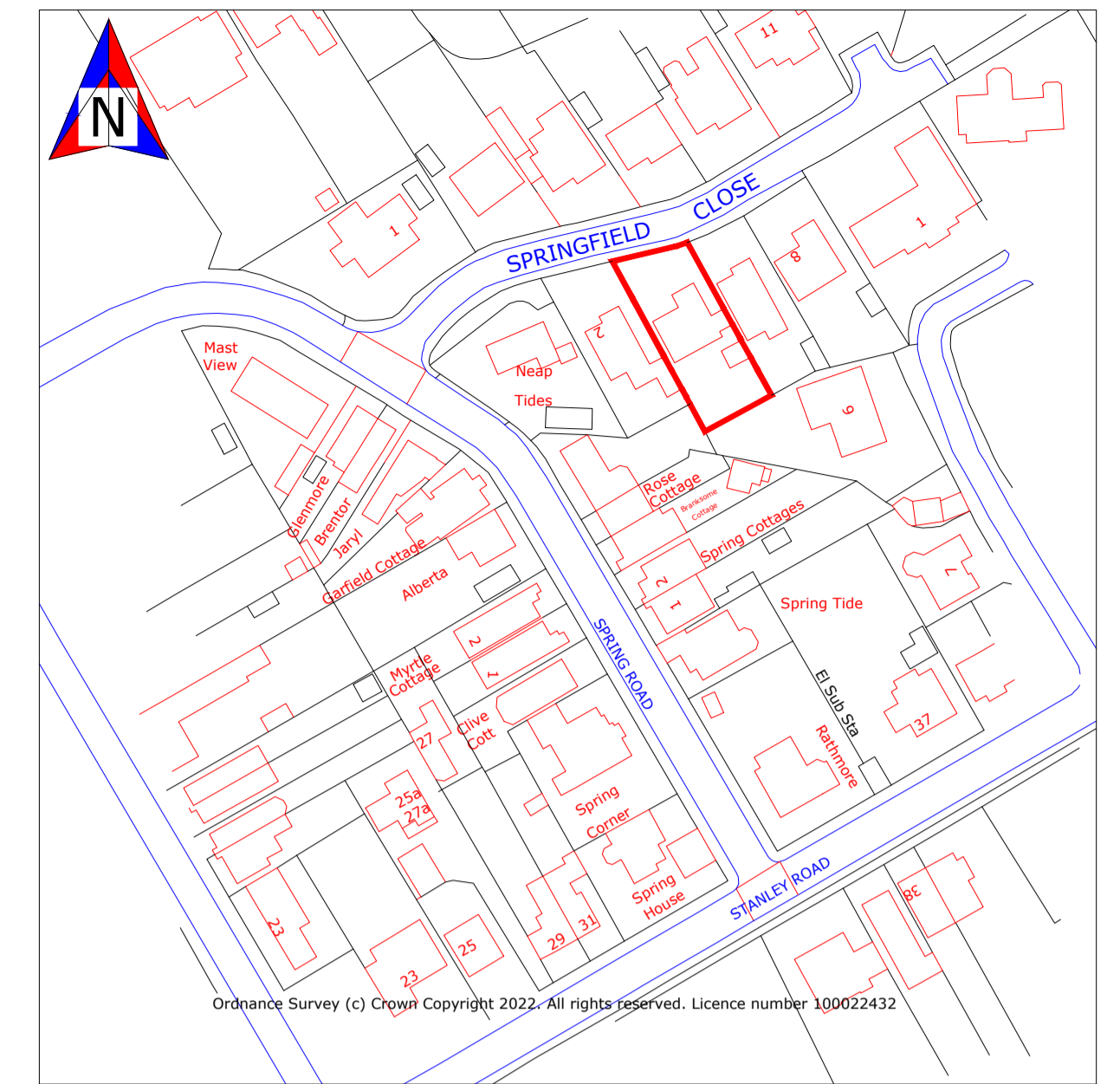

SITE PLAN 1:500

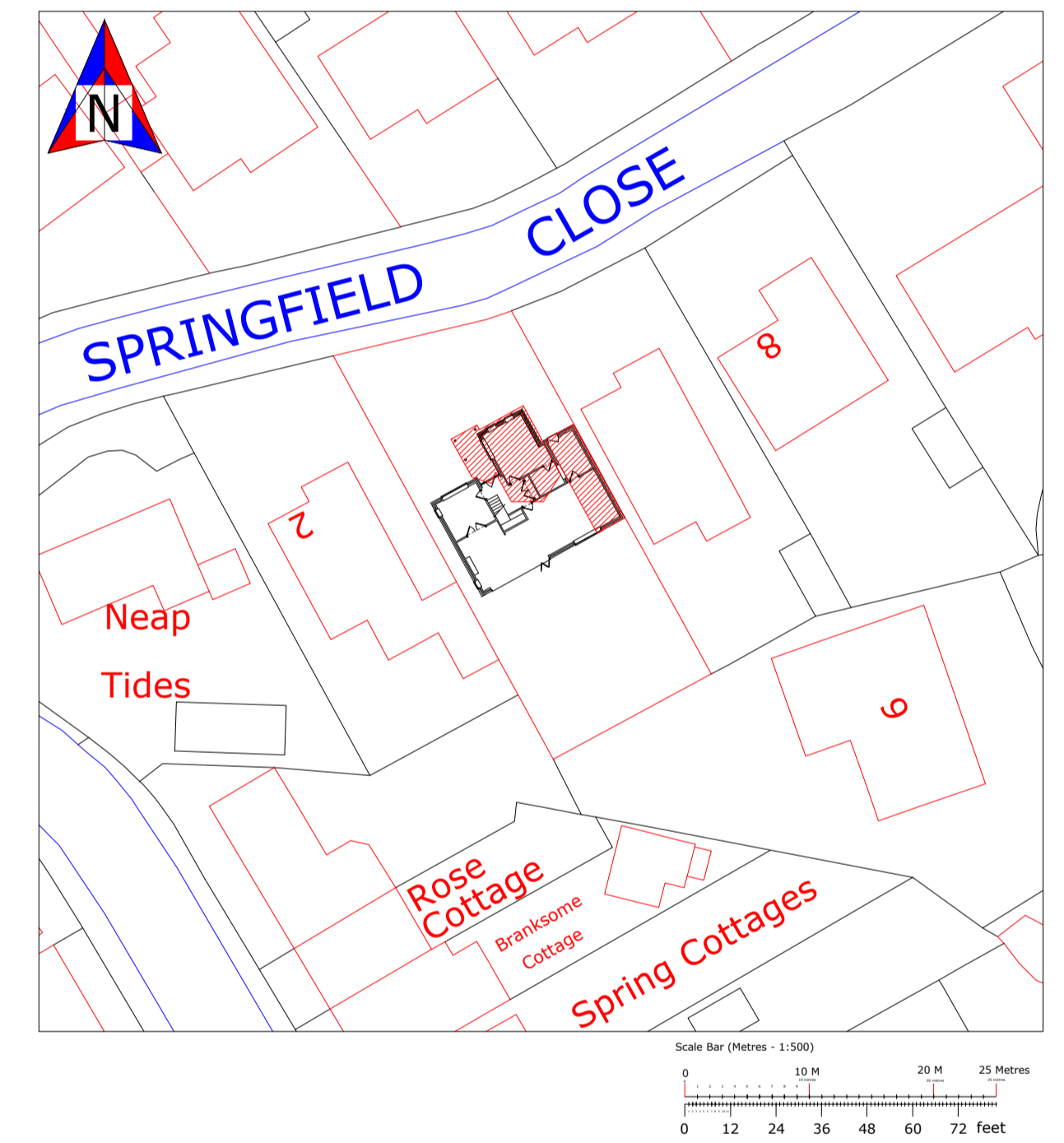

Existing South-West Elevation

Existing South-East Elevation

Existing North-West Elevation

Existing North-East Elevation



Proposed South-West Elevation

Proposed South-East Elevation

Proposed North-West Elevation

Proposed North-East Elevation

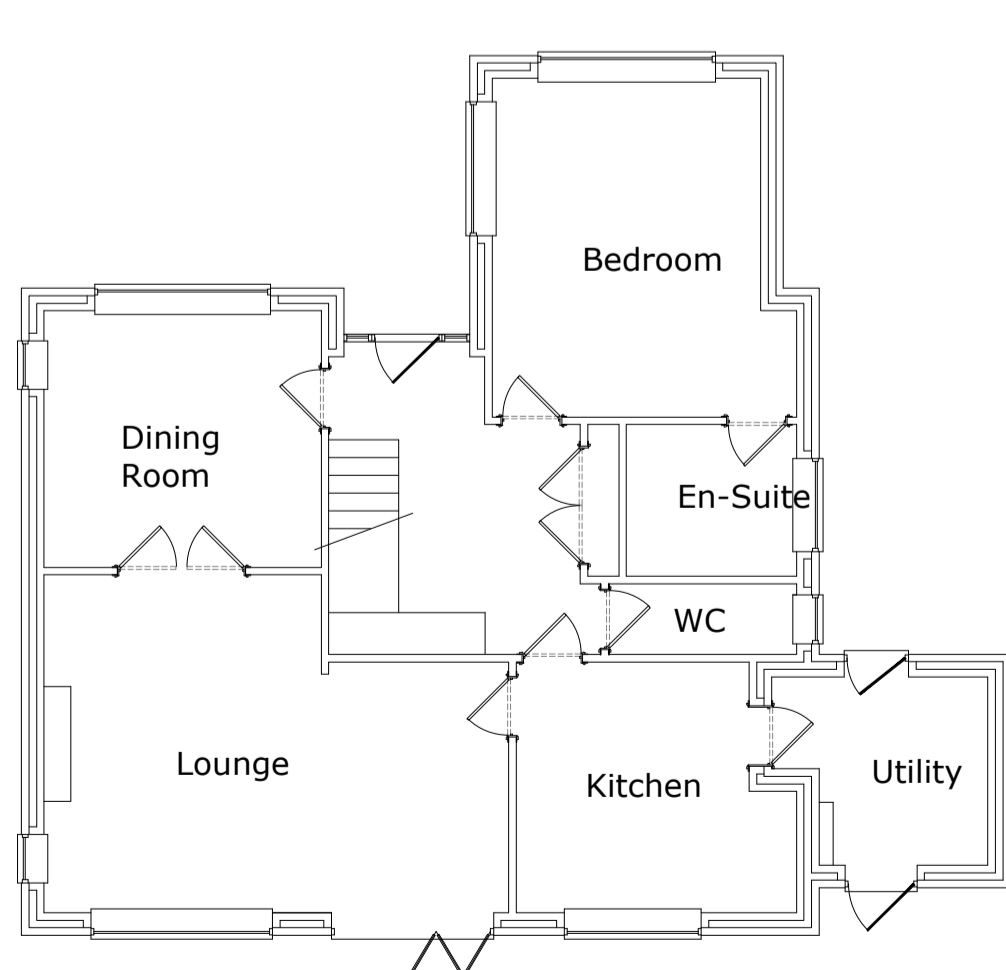

Existing Ground Floor Plan

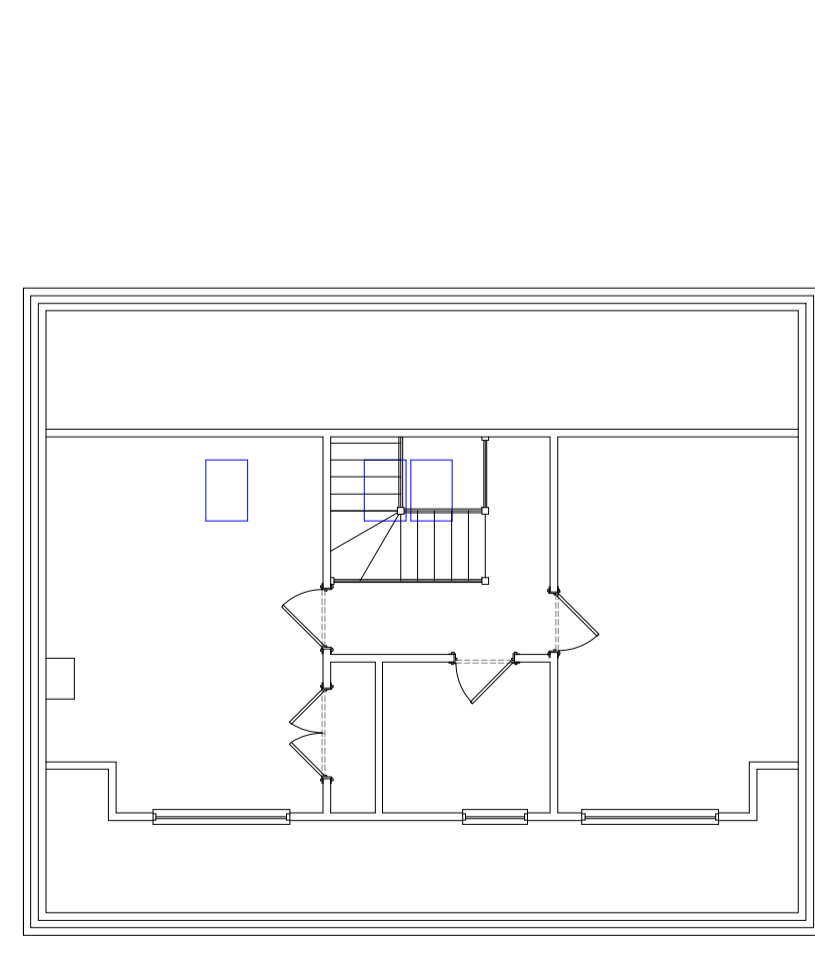

Existing First Floor Plan

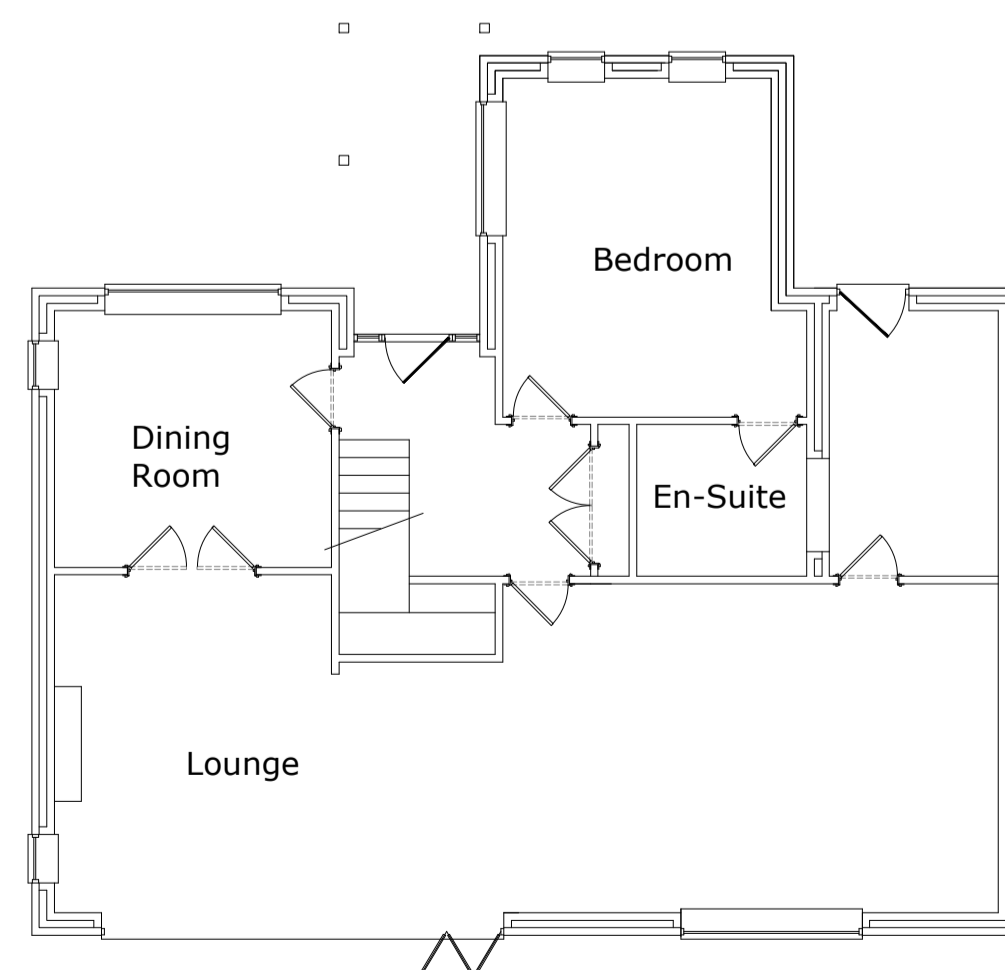

Proposed Ground Floor Plan

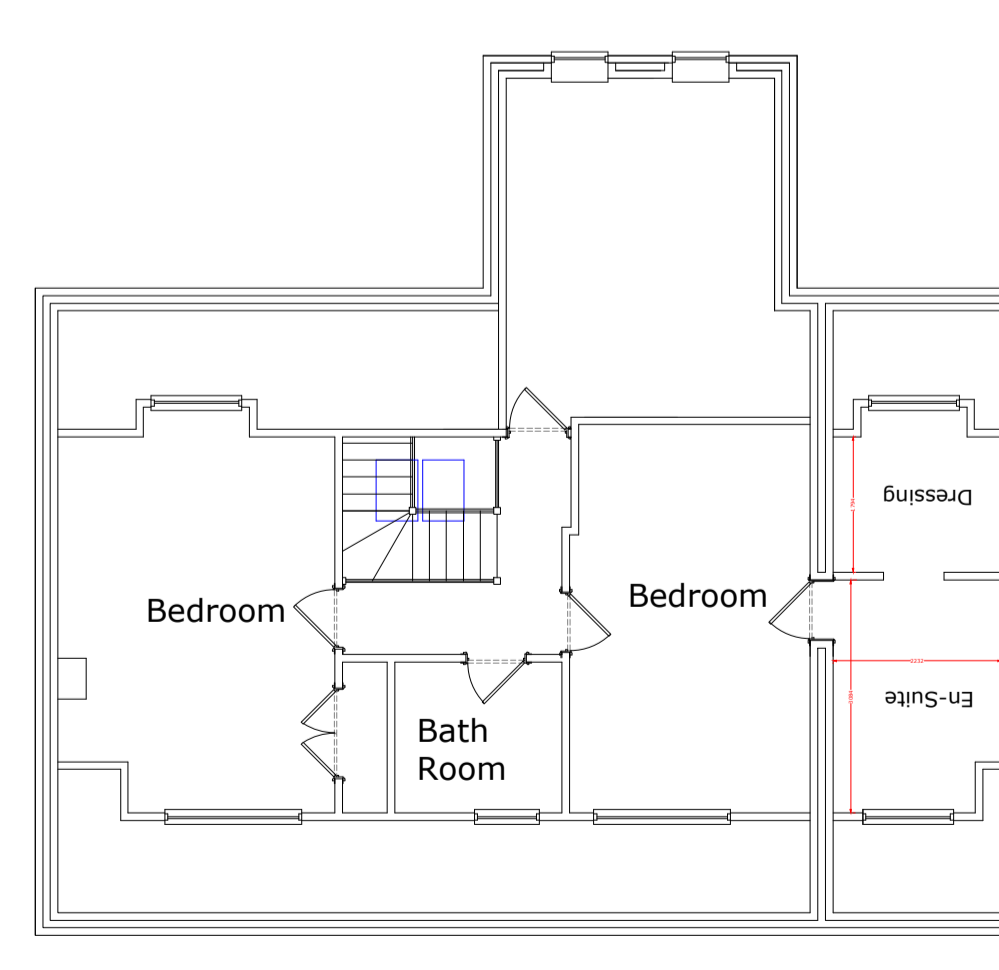

Proposed First Floor Plan

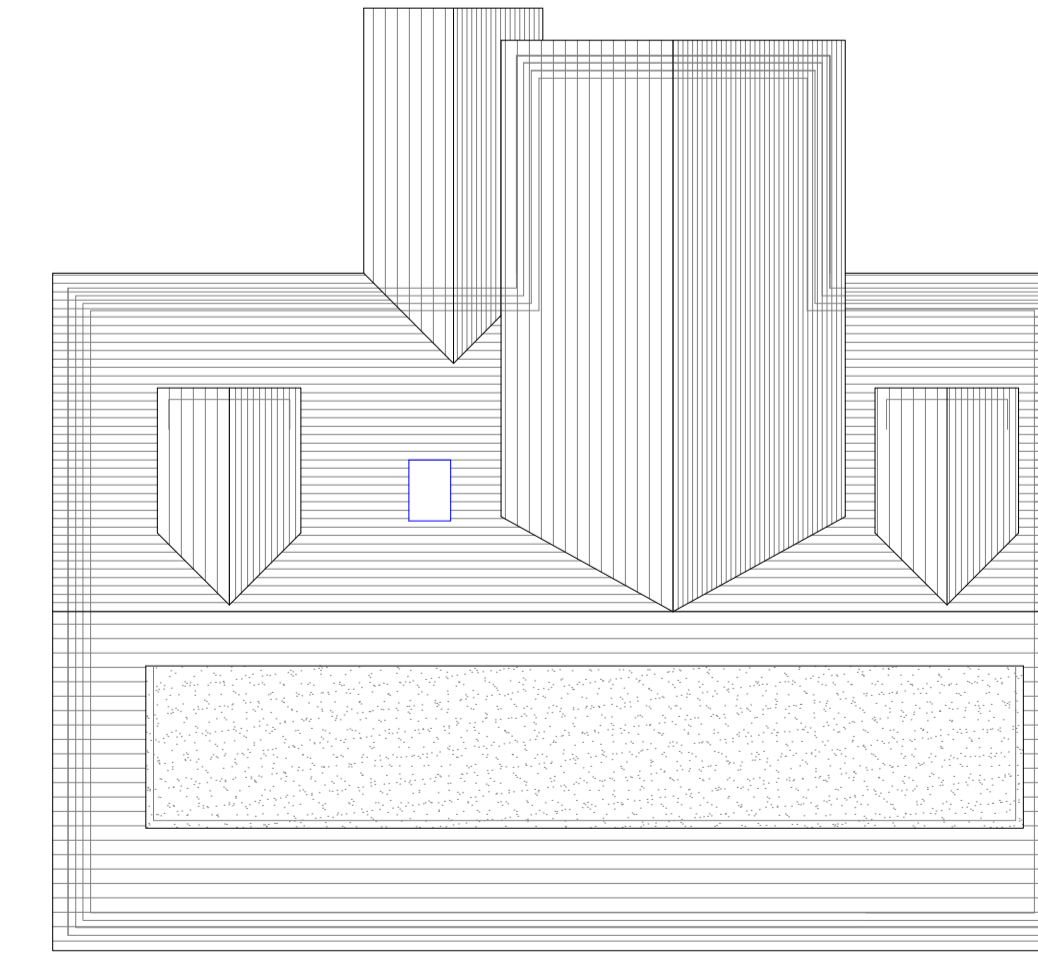

Proposed Roof Plan

<p>PROPOSALS IN BRIEF TWO STOREY SIDE EXTENSION SECOND STOREY ADDITION TO FRONT COVERED AREA TO THE FRONT DORMERS TO THE FRONT</p>	<p>DRAWING NUMBER KROK301</p>
---	--

SITE LOCATION
4, SPRINGFIELD CLOSE
LYMINGTON
HAMPSHIRE
SO41 3SR

Submitted for comment to the Local Authority
Floor plans and elevations 1:100

Measurements in mm and are approximate.

Extension Design Building Plans Ltd

Richard Stummer
62, Foxtail Drive
Dorset Park
Southampton
SO45 4NZ

Office 02389 849635
Mobile 07747 831366
richardstummer@hotmail.com
www.extensiondesign.com
1pm to 5pm Monday to Thursday

PAPER SIZE - A1

- General notes - please read**
- Party Wall Act 1996.
Where building within 3 metres of a neighbour's existing wall is proposed, the Party Wall Act 1996 could apply and the responsibility of the site owner to implement the Act prior to commencement of works. Further information on this can either be found through the Internet or Extension Design Building Plans Ltd.
- Commencement of works.**
Building work should only be started when all of the following have been fully approved.
1) Planning permission, Lawful Development Certificate or Prior Notification applications.
2) Where planning permission is required, all conditions of approval must be settled prior to the start of work.
3) Where building regulations approval is required, full written approval must be obtained from either the local authority building control or, a private building control company.
4) Where structural steelwork is required, a separate certificate from the local authority checking engineers must also be obtained prior to the start of work.
5) Where a build over agreement from a local water authority is required - the agreement must be given prior to the start of work.
- Work started before these permissions are granted are done so entirely at the site owners own risk.**

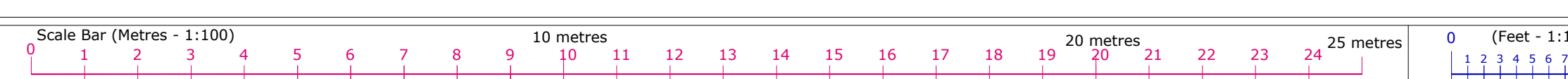

All measurements shown on these drawings need to be checked on site before start of work by the contractor.
If any aspect of these drawings are unclear, please ask. Additional measurements, detail etc can be added if needed. Don't guess - always ask!
These drawings and the electronic master file remain the property of Extension Design Building Plans Ltd. No further copies can be made without the written permission of Extension Design Building Plans Ltd.
Extension Design Building Plans Ltd registered in the United Kingdom No. 1208539.