

South West - front elevation
@ scale 1:50

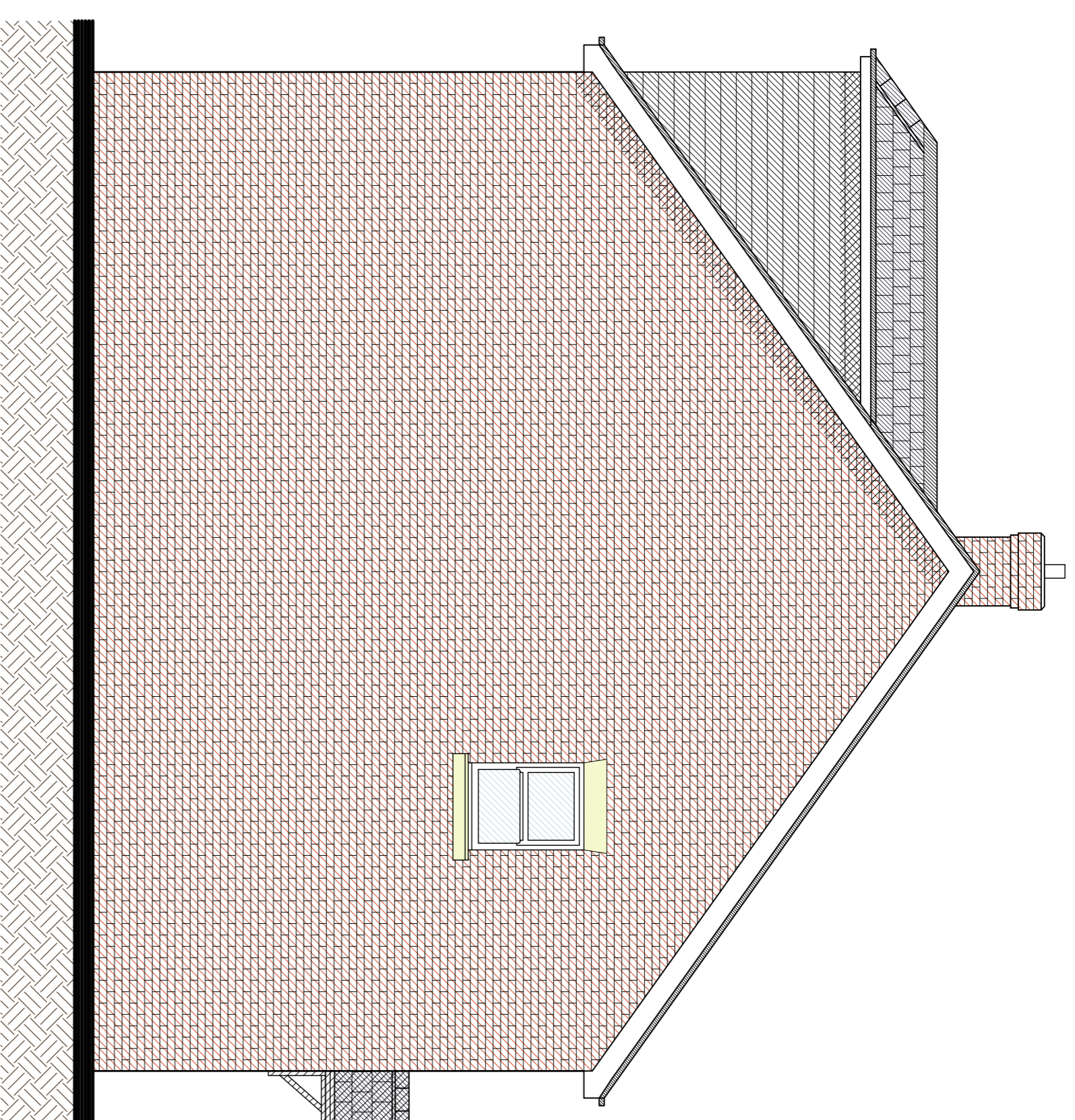

North West - side elevation
@ scale 1:50

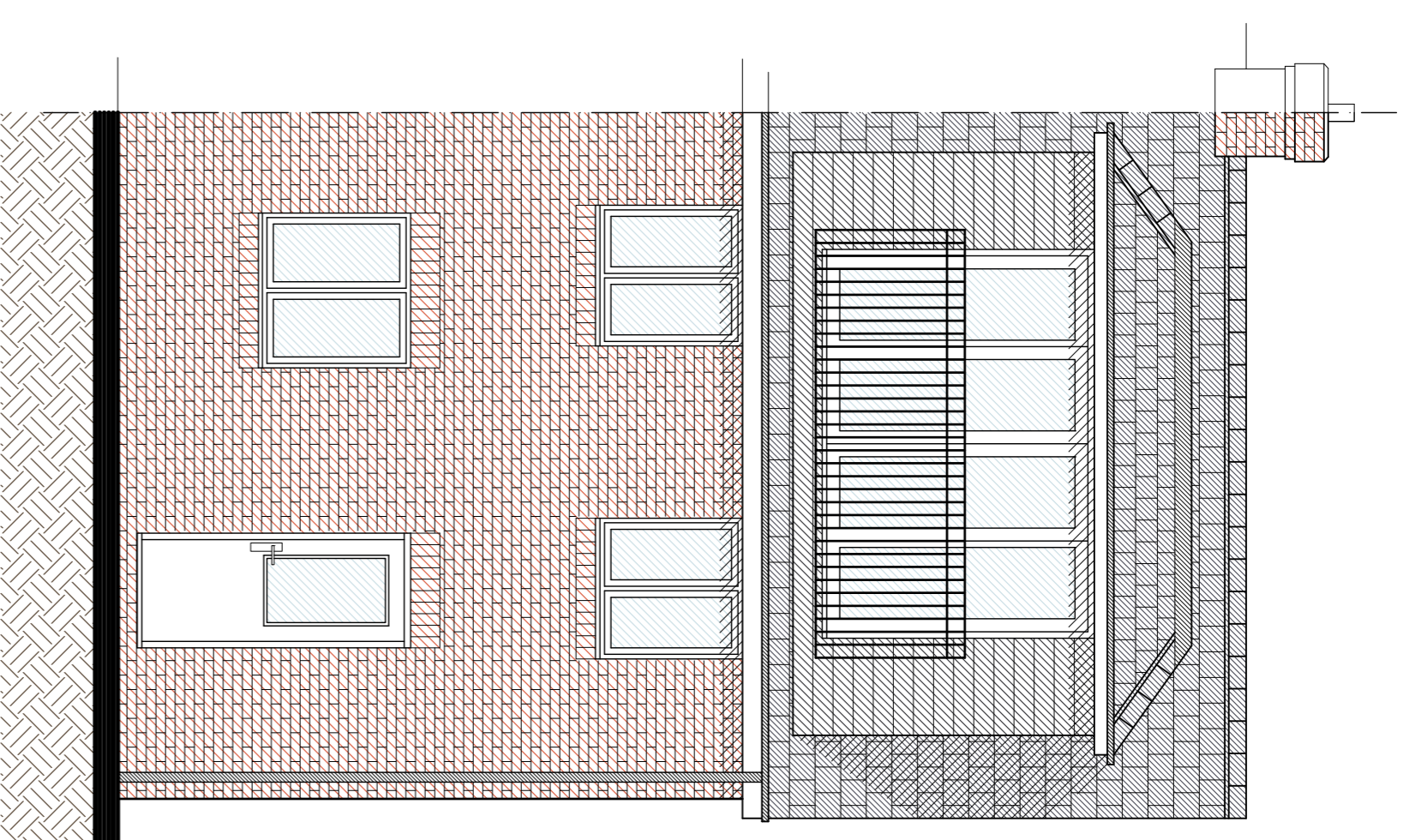

North East - rear elevation
@ scale 1:50

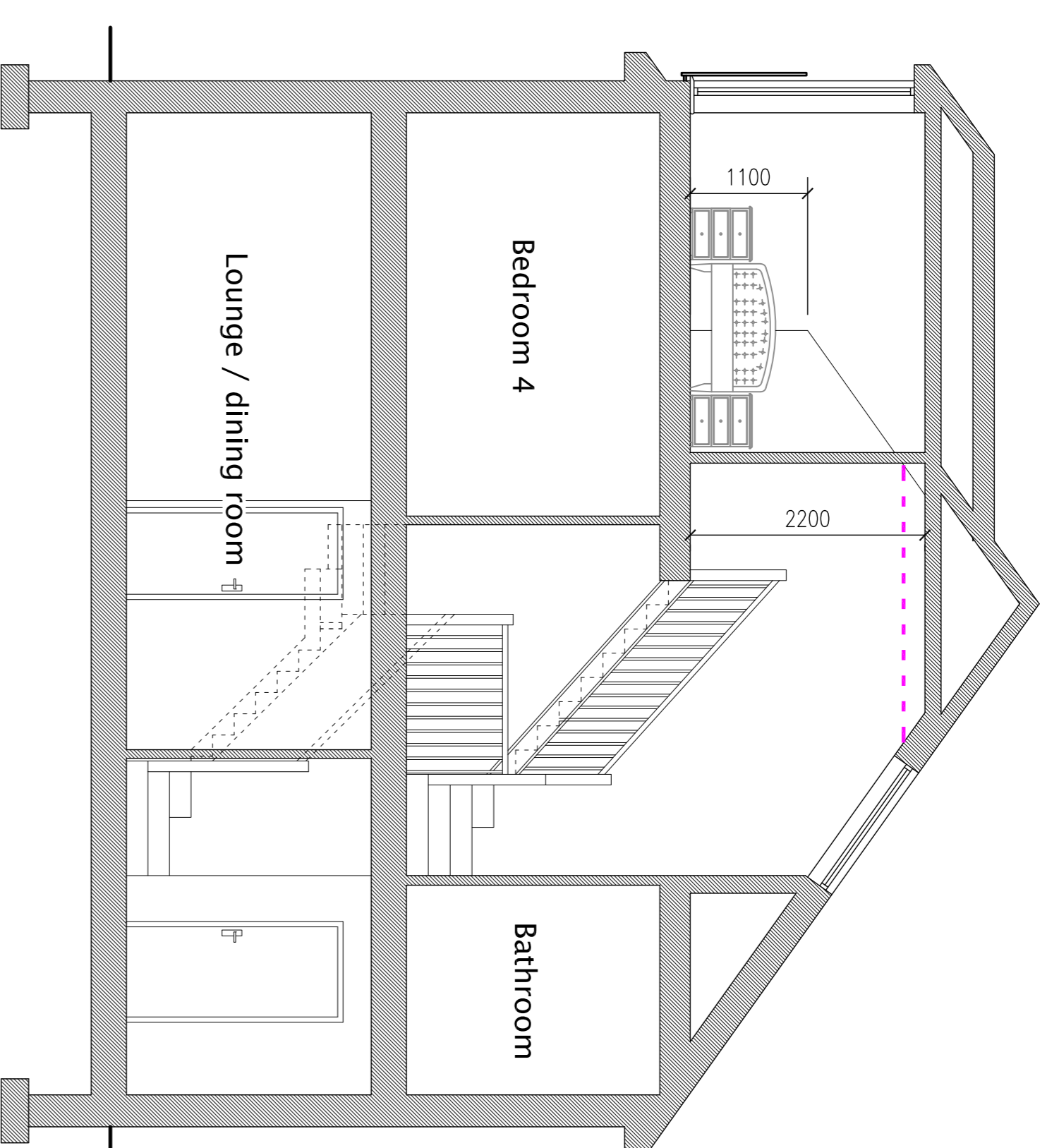

Section
@ scale 1:50

As Proposed

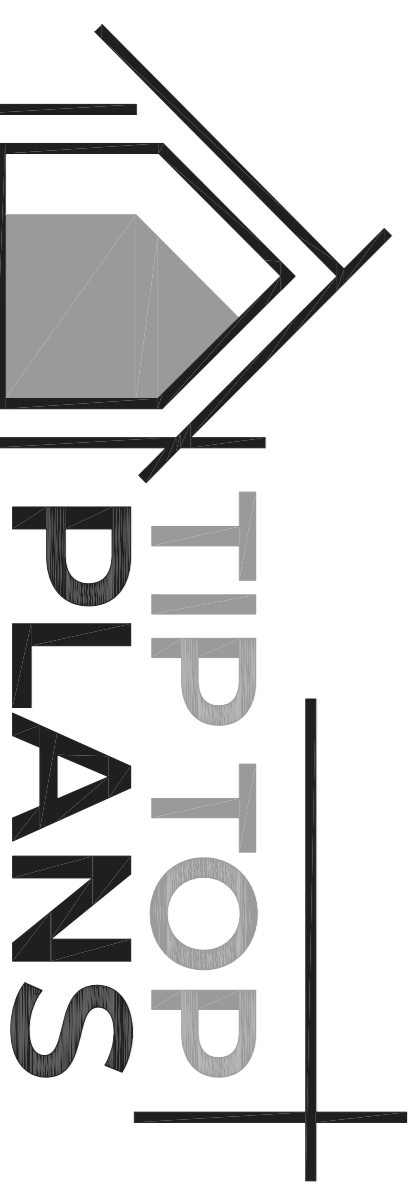
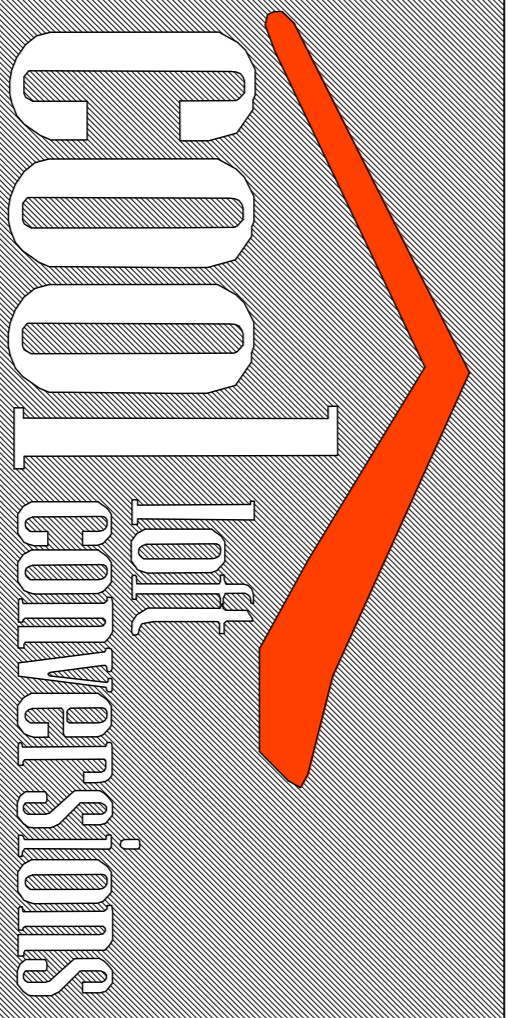

rob@tiptopplans.co.uk 07872 165332

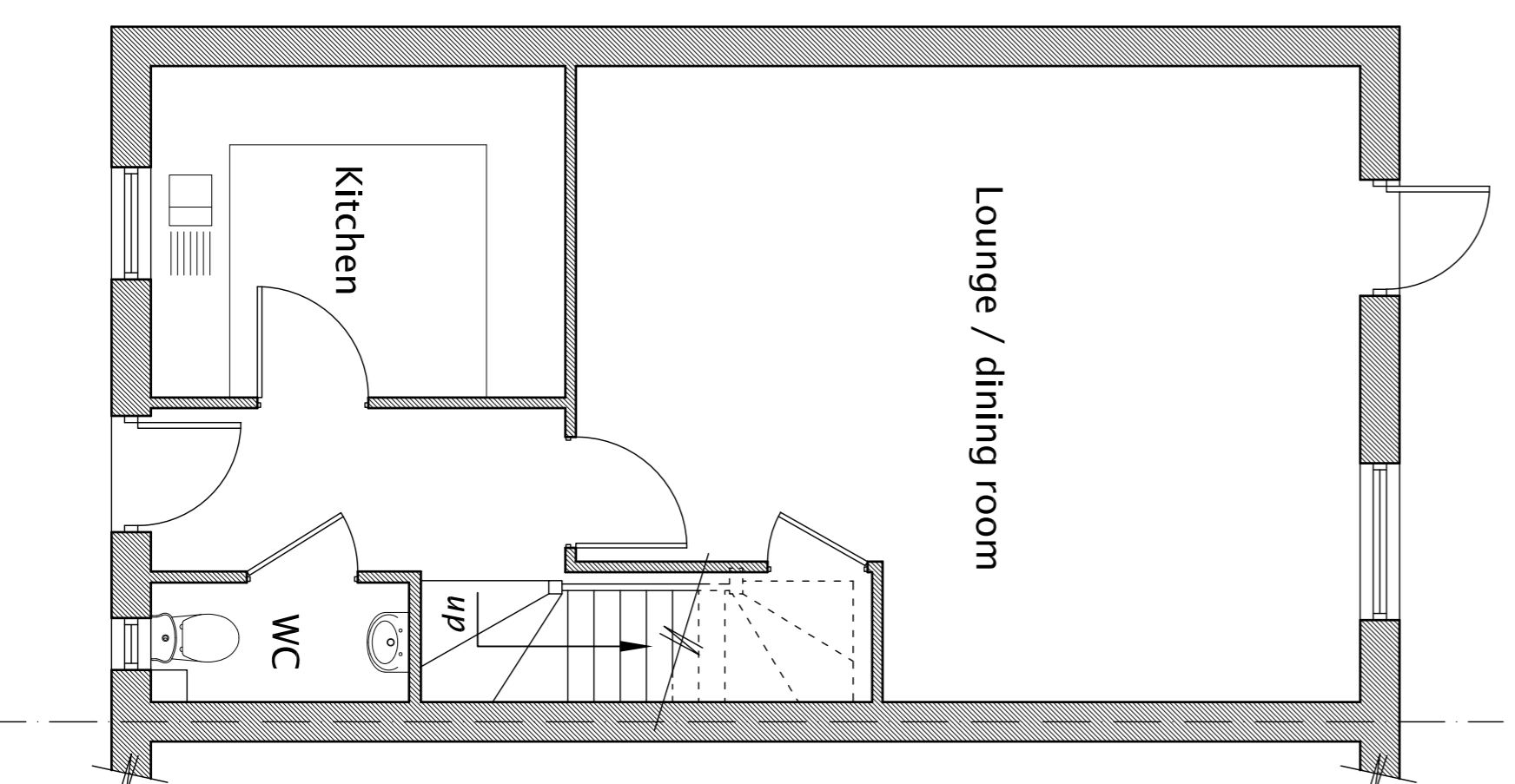

Ground floor
@ scale 1:50

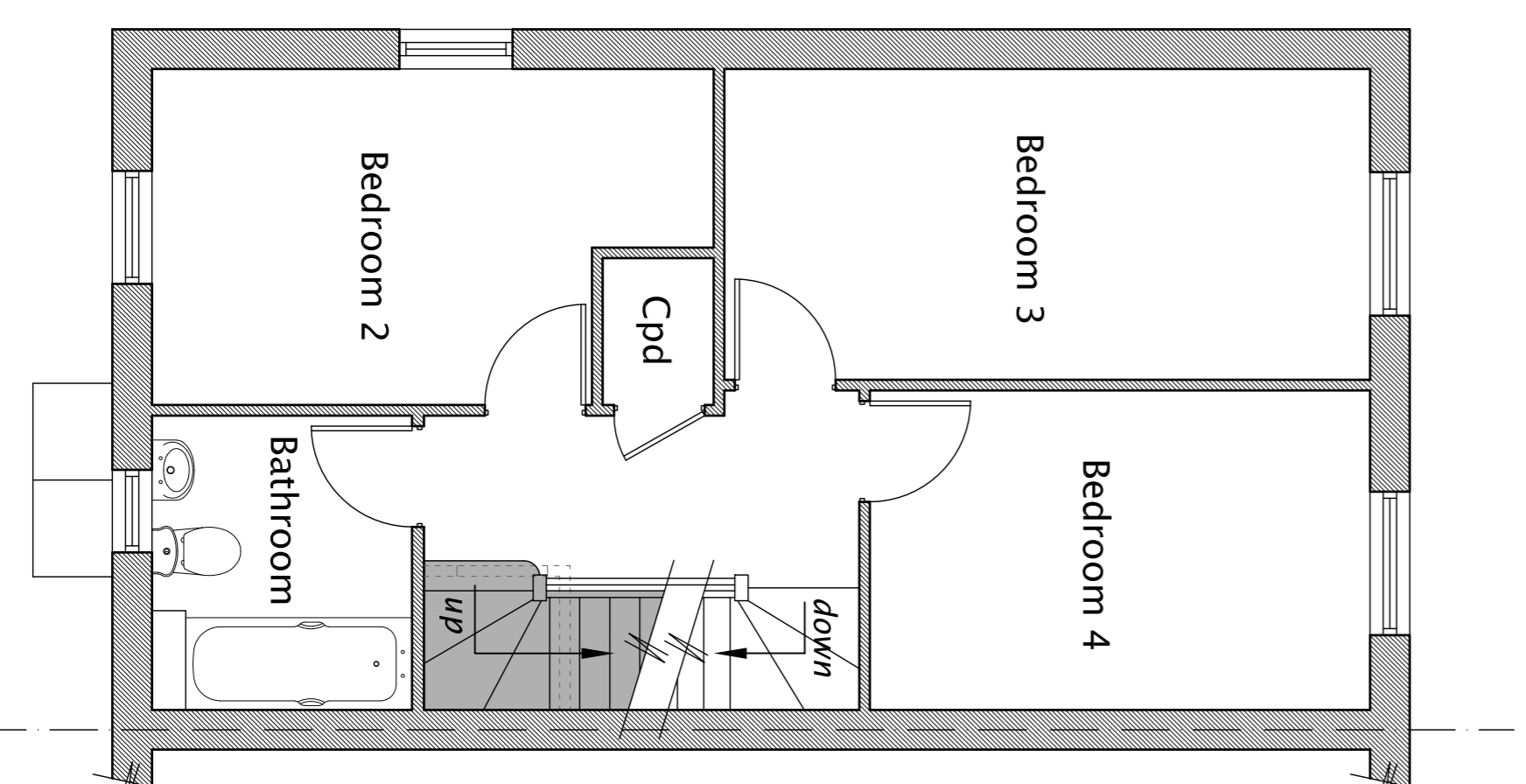

First floor
@ scale 1:50

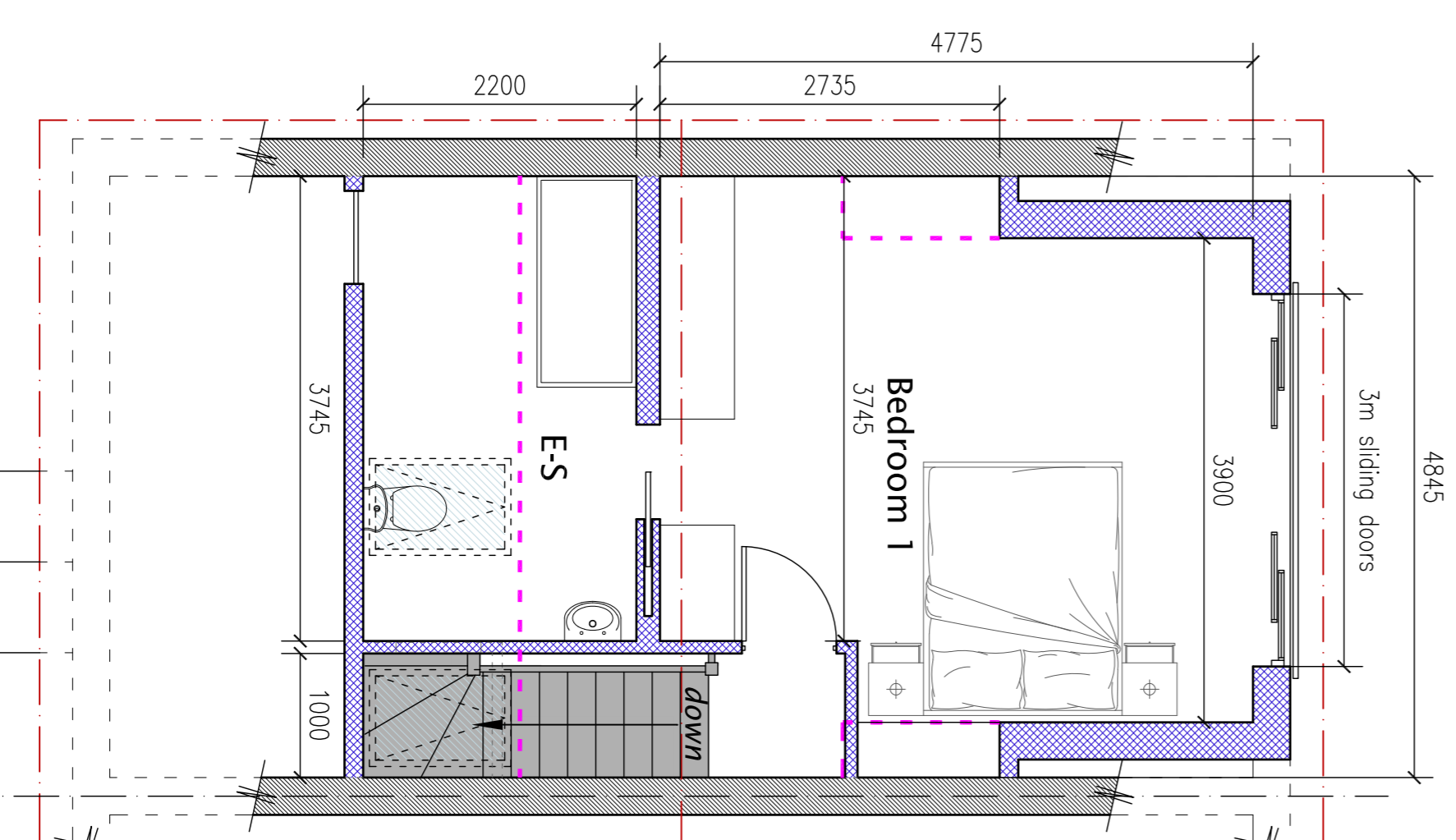

Second floor / Roof plan
@ scale 1:50

Note:
Figured dimensions are intended as guidance only. Actual on site dimensions may differ from those shown.

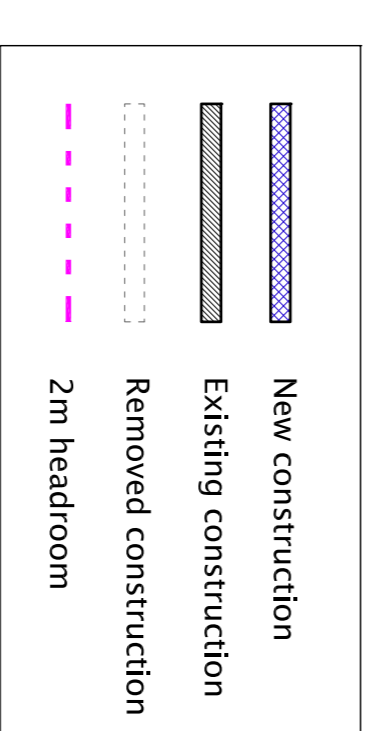

DRAWING NUMBER
24 - 943/002

SCALE
1:50 @ A1

DRAWN BY
R.SMITH

DATE
MARCH 2024

PROJECT
11 Arnewood Drive
Bransgore
DRAWING TITLE
LOFT CONVERSION & ASSOCIATED ALTERATIONS
AS PROPOSED