

PROPOSED REAR ELEVATION, 1:100

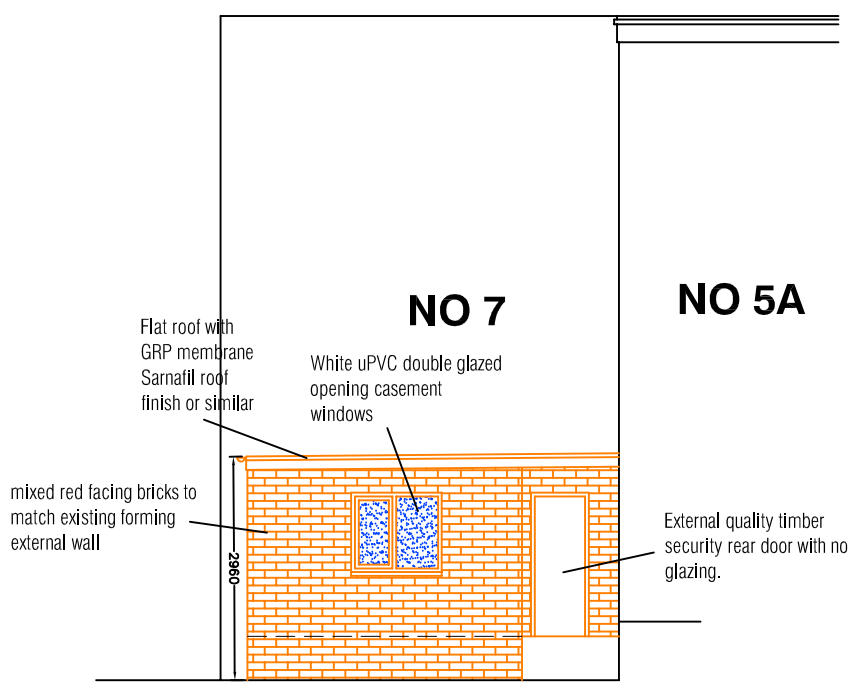

PROPOSED REAR SIDE ELEVATION, 1:100

NOTES:

This drawing is not a working drawing, and is only for the purpose of the following:-
 A- Planning Submission
 The main contractor is responsible for Informing the lead designer of any discrepancy on, or between, this drawing and any other relevant document.
 All existing walls, foundations and lintels or other structural items are to be confirmed load bearing and adequate for increased loading where relevant prior to work commencing.
 Any existing walls to be removed are to be confirmed non-loadbearing prior to removal.
 Boundaries, angles, and dimensions are to be checked by the main contractor prior to work commencing.
 Written dimensions only to be used from this drawing. If in doubt consult the lead designer for clarification.

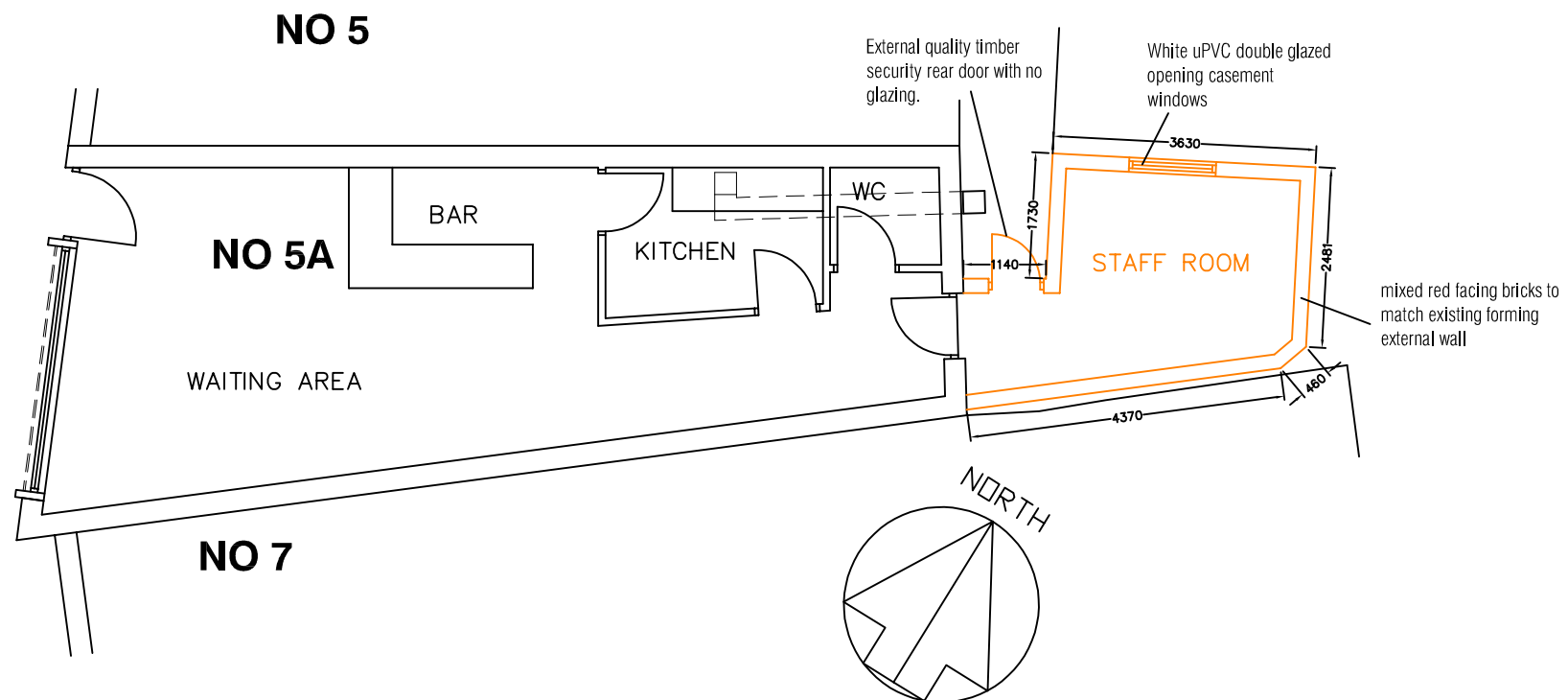

PROPOSED GROUND FLOOR PLAN, 1:100

Studio Charrette will not be responsible for any principal designer duties under CDM 2015. No site work is to be carried out until permissions are in place. Site searches to carried out before any works to site. All structural elemental/associated calculations to be confirmed and provided by structural engineer.

STUDIO CHARRETTE A: The Clubhouse, 50 Grosvenor Hill, London, W1K 3QT W: www.studiocharrette.co.uk											
Client Alhaji Turay											
Project Title 5A Westmoreland Road, London SE17 2AX											
Drawing Title Rear extension proposed plans and elevations											
Drawing No. SC / 23 / 189 - 201	Rev										
Scale 1:100 @ A3	Date - Feb 2024										
Created By A Mc	Check By										
	<table border="1"> <tr> <td>Planning</td> <td></td> </tr> <tr> <td>Bulking Control</td> <td></td> </tr> <tr> <td>Client</td> <td></td> </tr> <tr> <td>Sketch</td> <td></td> </tr> <tr> <td>Information</td> <td></td> </tr> </table>	Planning		Bulking Control		Client		Sketch		Information	
Planning											
Bulking Control											
Client											
Sketch											
Information											
<small>This drawing and the copyright, design rights and all other intellectual property rights in it belong to Studio Charrette Ltd. No licence or assignment of any such rights is granted hereunder. This drawing is not to be copied or divulged to a third party without written permission.</small>											