

NOTES:

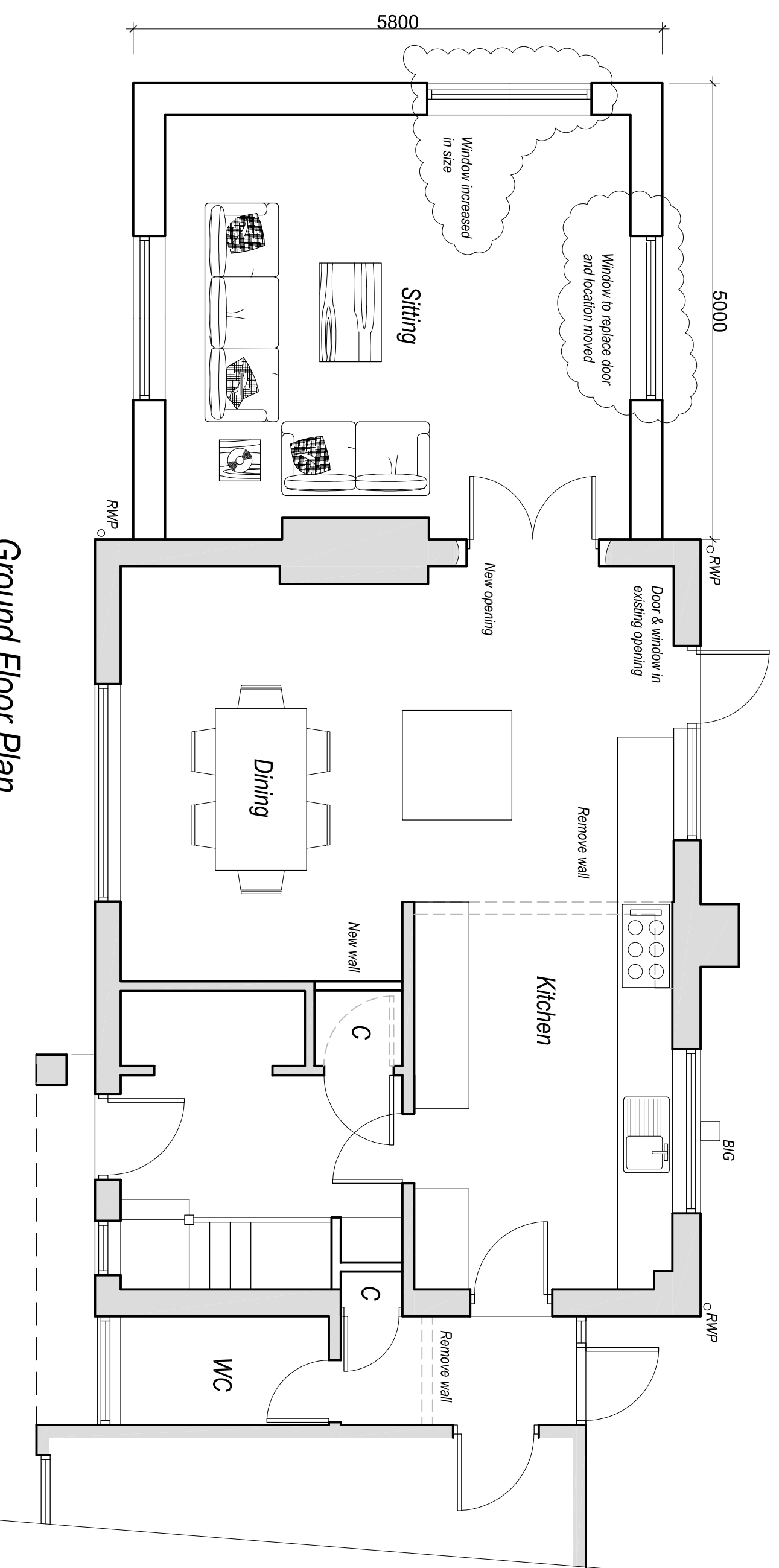

Ground Floor Plan
Scale 1:50
Proposed

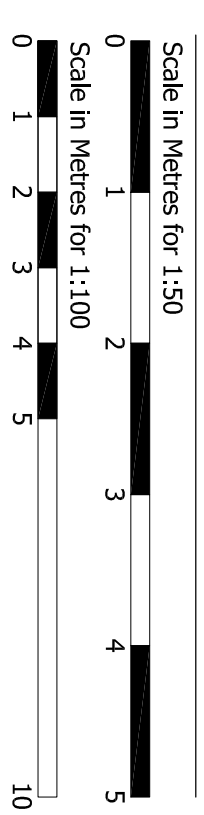
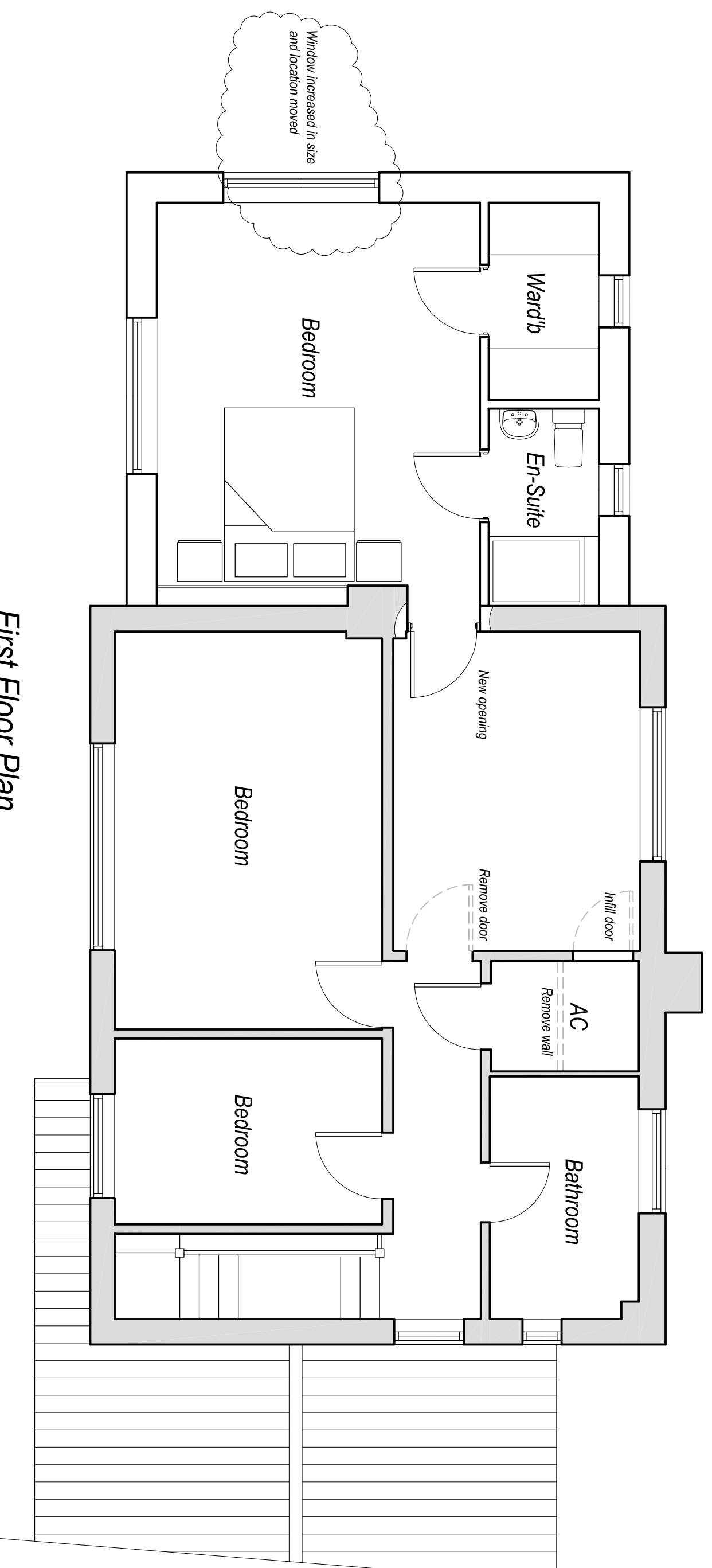

First Floor Plan
Scale 1:50
Proposed

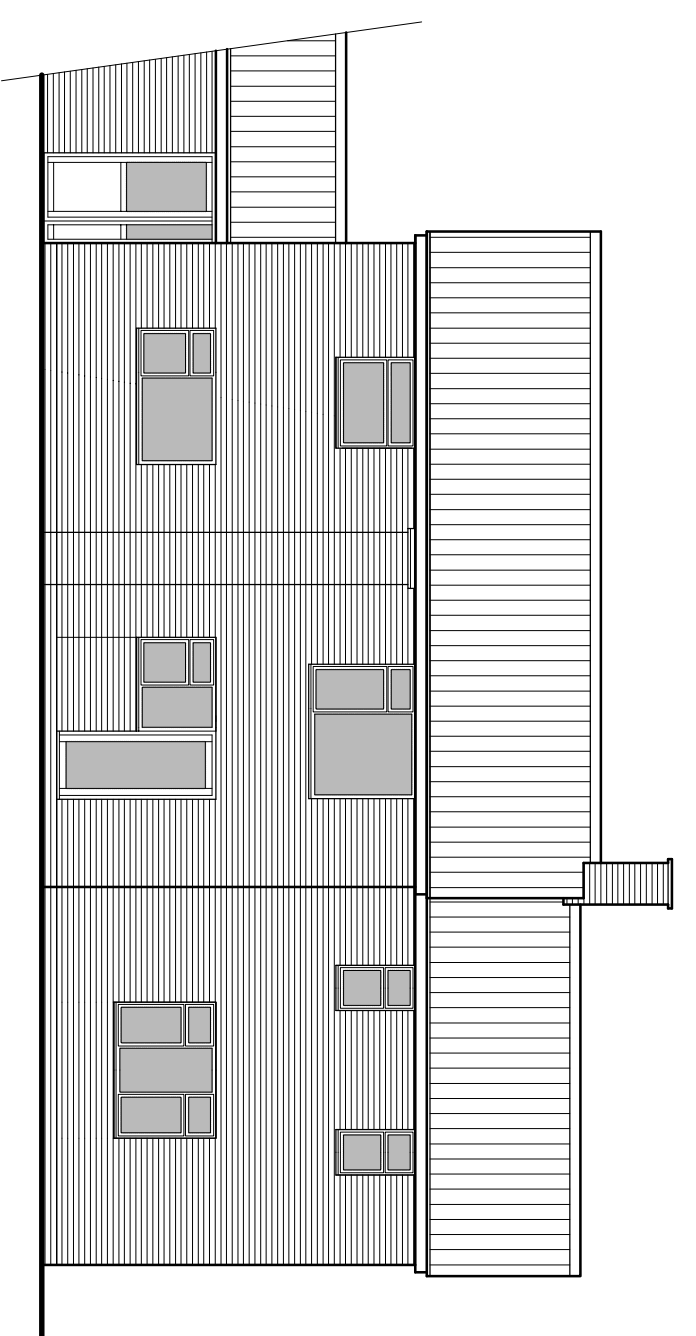

Rear Elevation
Scale 1:100
Proposed

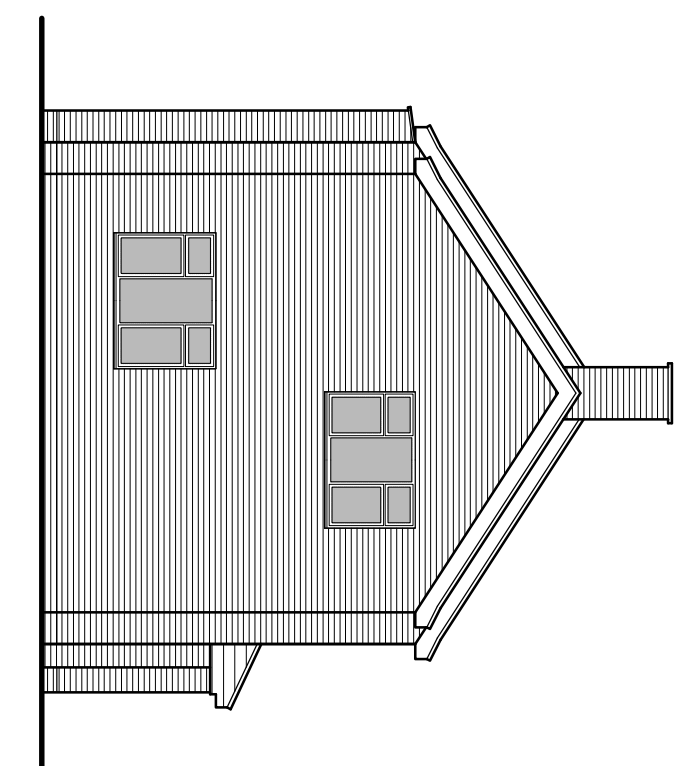

Side Elevation

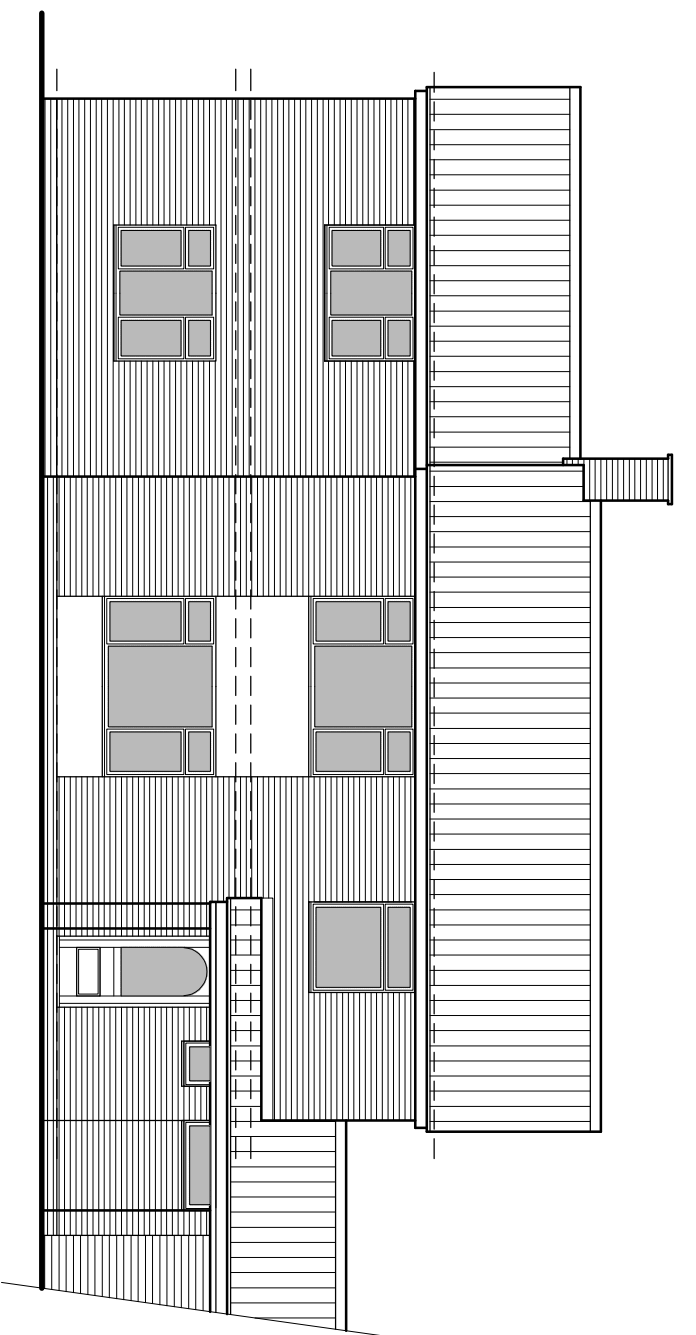

Front Elevation

Rev: B Date: 14/02/24 Approved/Issued to: MMA, 20/02/24
Rev: A Date: 24/02/24 Approved/Issued to: MMA, 20/02/24

Status:

NMA



Domestic • Residential • Commercial

Tel : **01787 827200**
www.suffolkbldgdesign.co.uk

11 East Street, Sudbury, Suffolk, CO10 2TP

Client:
Mr & Mrs P Byford
20 Redory Meadow, Forham All Saints,
Bury St Edmunds, Suffolk IP28 6JR

Project:
Proposed Side Extension

Drawing Details:
Proposed Floor Plans & Elevations

Date:	Scale:	Drawn:
Fab '24	As Shown @ A1	AIB
Number:		Rev:
917.24.02		B