

Proposed solar installation at 27 Ashcroft Road, BS9 2NE

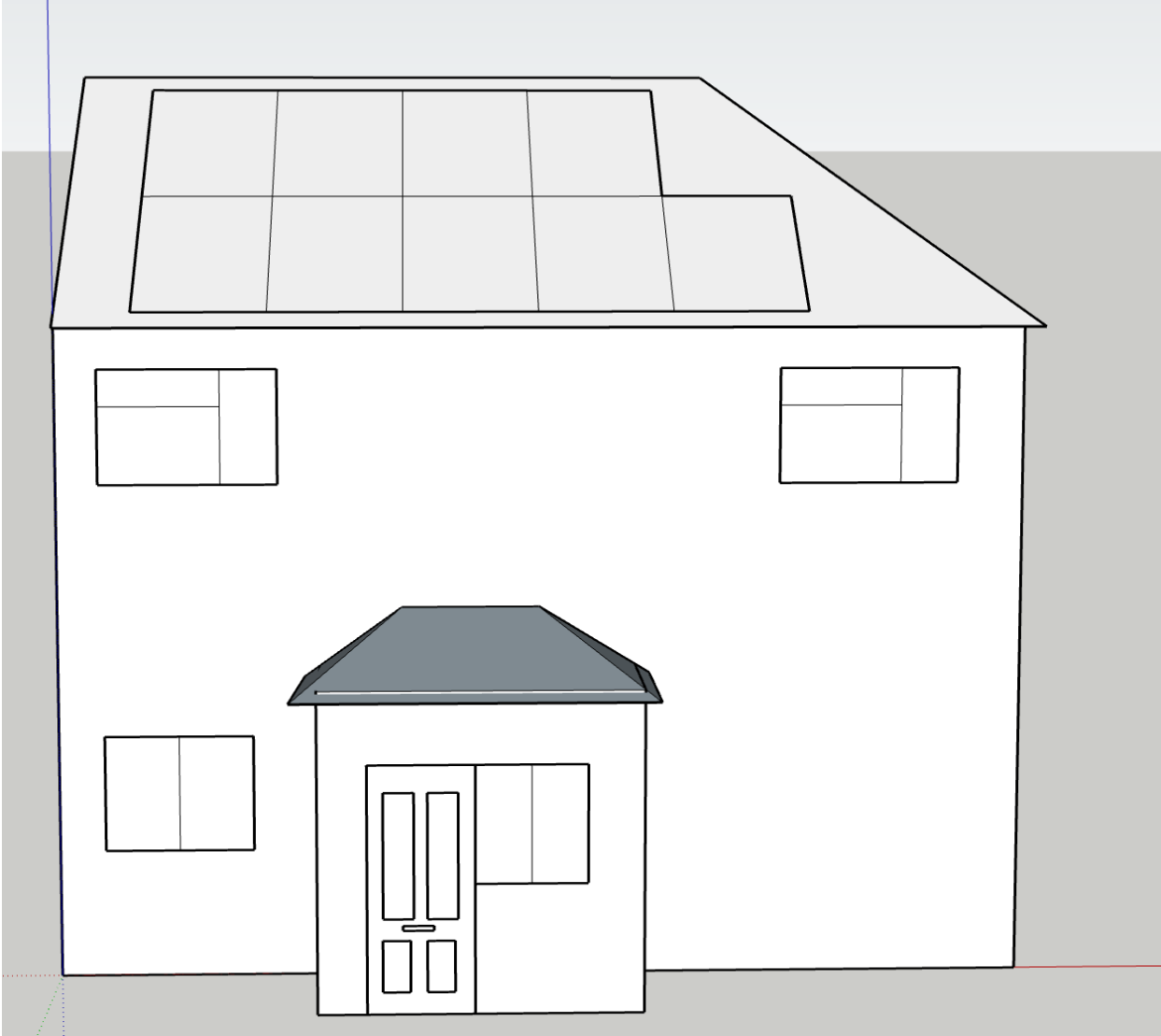

Image above is Front Elevation of 27 Ashcroft Road, BS9 2NE

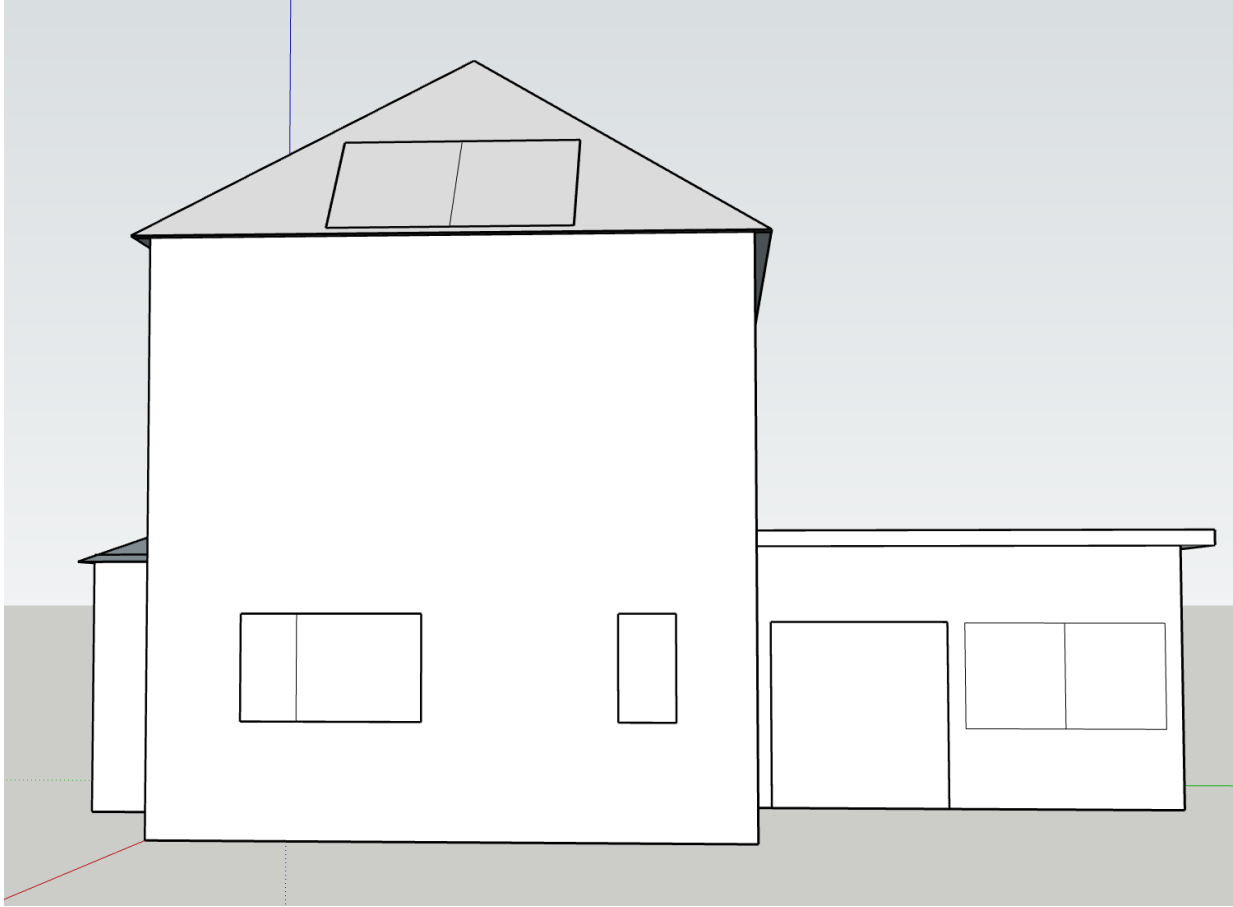

Image above is side Elevation of 27 Ashcroft Road, BS9 2NE

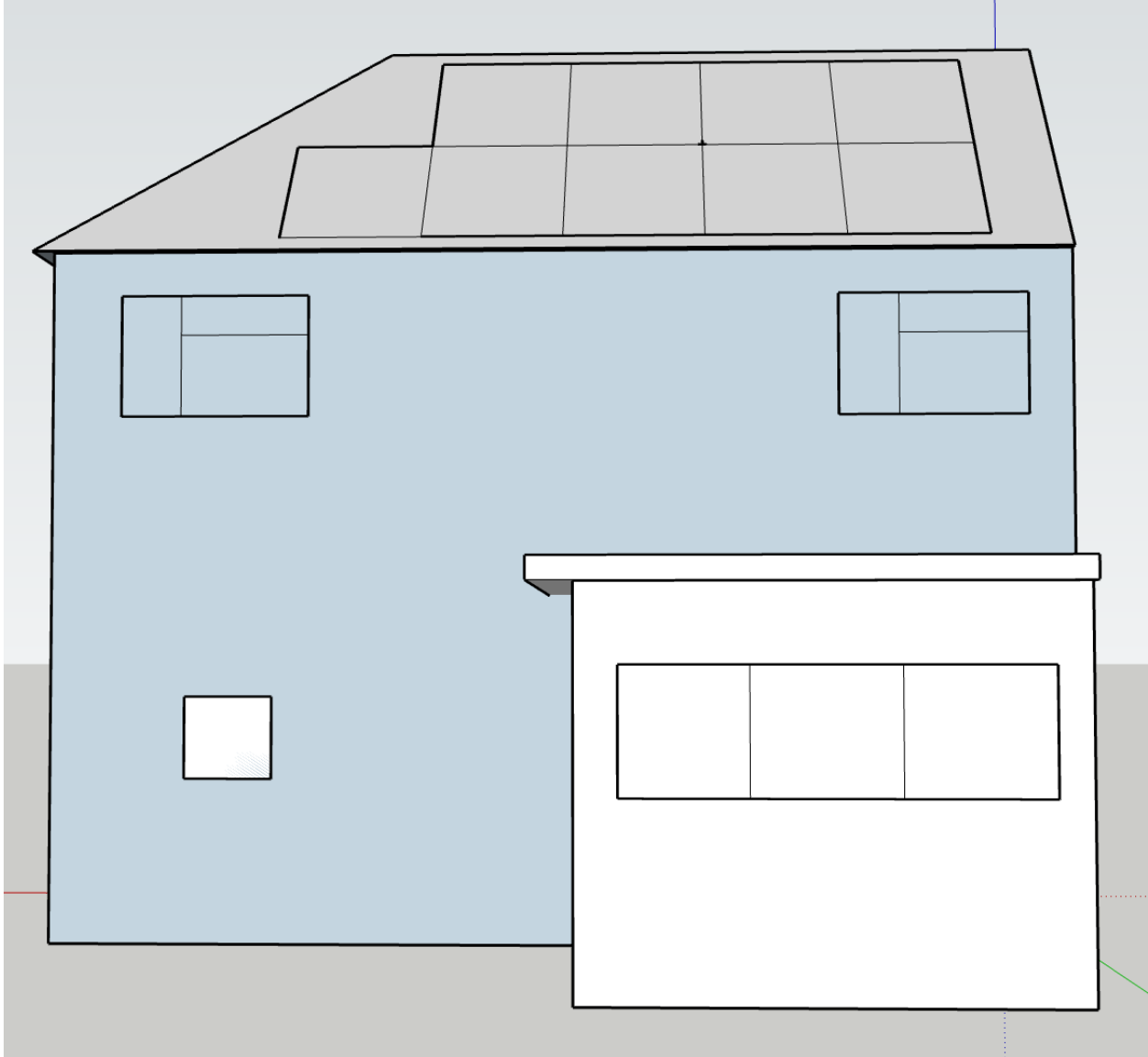

Image above is rear Elevation of 27 Ashcroft Road, BS9 2NE

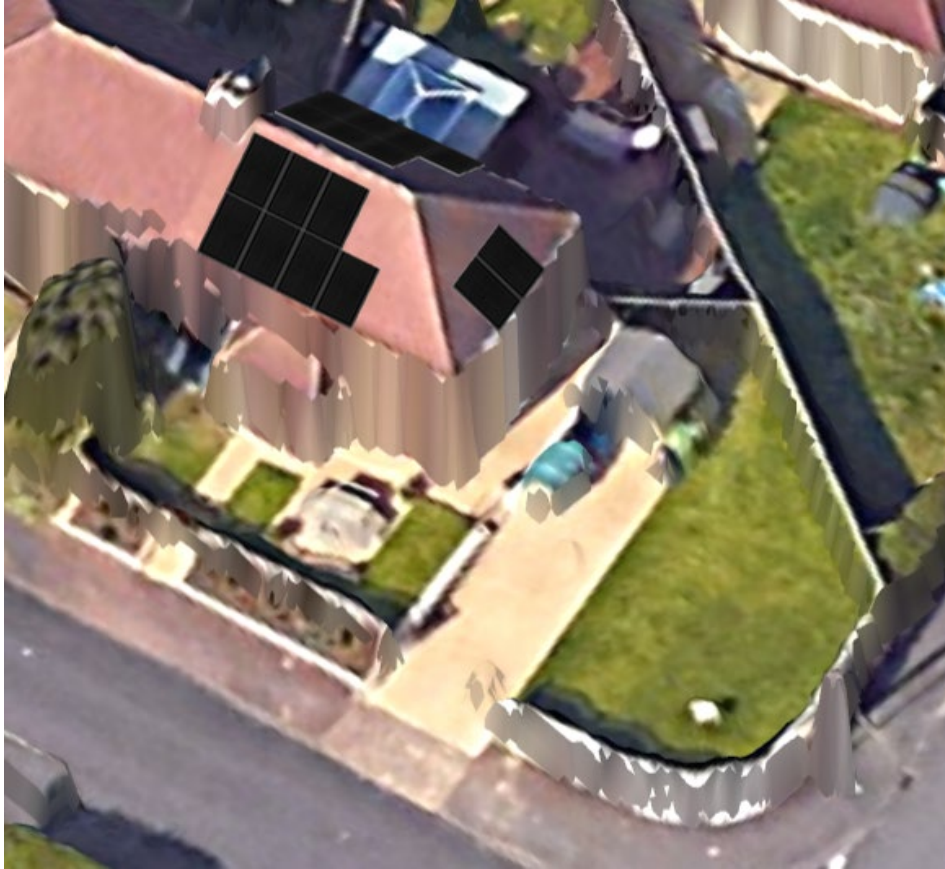

Image above shows solar panels on house

Many homes in Sea Mills have solar installations

Images below show existing installations on houses 1a 1b and 1c Ashcroft Road

