

EXTERNAL SCOPE OF WORKS:

- Replace & relocate 1no. Projecting signage with new 500mm to be aligned with logo. Retain existing brackets.
- Existing Projecting sign brackets to be painted in blue to match new fascia.
- Replace 2no. Fascia and 1no. Logo with 2no. New blue fascia & 1no. New 290mm logo height. Omit 1no. Icon logo.
- Replace 1no. ATM surround and decals with new.
- Install new window message "A good way to bank."
- Replace vertical blinds with wooden blinds.
- **Remove existing privacy manifestation.**
- Blind removal to be investigated.

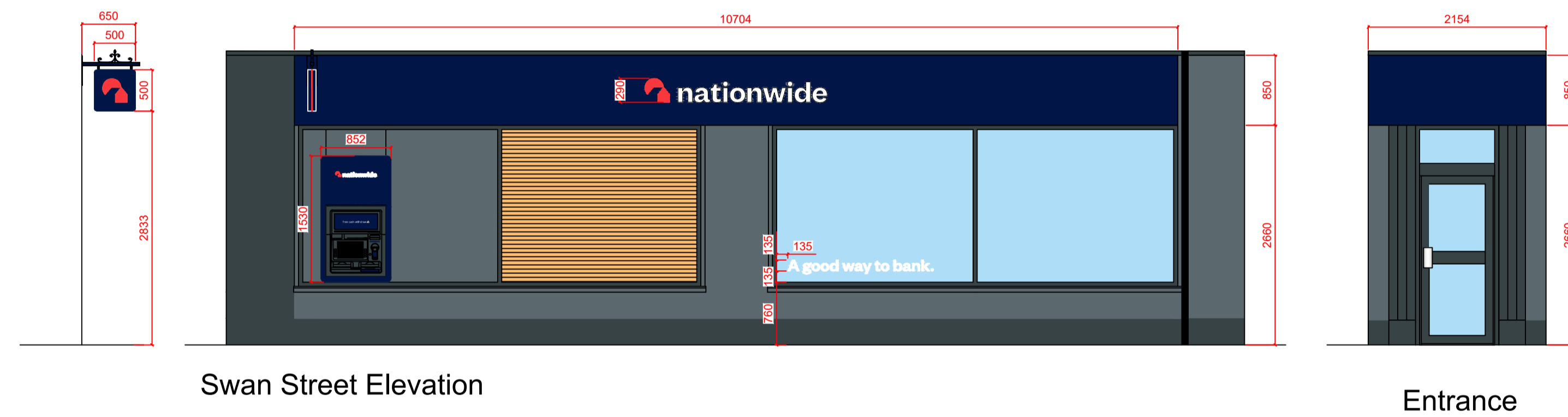

DRAWINGS PRODUCED FROM RECORD INFORMATION ONLY.
ALL DIMENSIONS TO BE CHECKED ON SITE PRIOR TO MANUFACTURE
AND INSTALLATION

ALL DIMENSIONS MUST BE CHECKED ON SITE.
ONLY FIGURED DIMENSIONS ARE TO BE WORKED FROM.
DISCREPANCIES MUST BE REPORTED TO THE ARCHITECT BEFORE
PROCEEDING.
THIS DRAWING IS BASED ON BEST KNOW INFORMATION

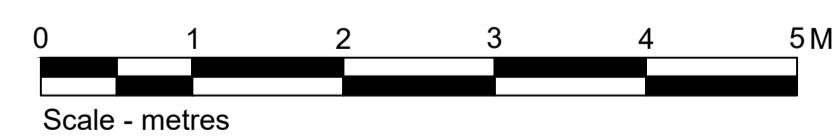

LETTER	DESCRIPTION	DATE
A	Removed privacy manifestation.	07.11.2023



© This drawing remains the Copyright of Four Architecture and Design and may not be reproduced in whole or in any part without prior written permission.

NOTE:
All proprietary goods and materials are to be fitted in accordance with manufacturer's instructions. Codes of Practise and British Standards. All dimensions to be verified by the Contractor on site. Do not scale drawings, work to figured dimensions only.

ALL REFERENCES SHOULD BE READ IN CONJUNCTION WITH THE MOST CURRENT NATIONWIDE DESIGN GUIDES.



BRANCH NAME & PREFIX: PETERSFIELD 2 Chapel Street			DRAWING TYPE: PROPOSED EXTERNAL ELEVATION			
SCALE @ A1: 1:50	SCALE @ A3: 1:100	DATE DRAWN: 28.10.2023	STATUS: PROPOSED	PROPERTY LOCATION CODE: PE10	DRAWING REF NO: PR.00.E1	REV. A
DRAWN BY: HU	CHECKED BY & DATE: JNA	JOB REF:				