

## Freestanding Europort Planning Elevations - 26 Forest Rd, Hampshire, GU33 7BH

3D ISO Visual - NOT TO SCALE

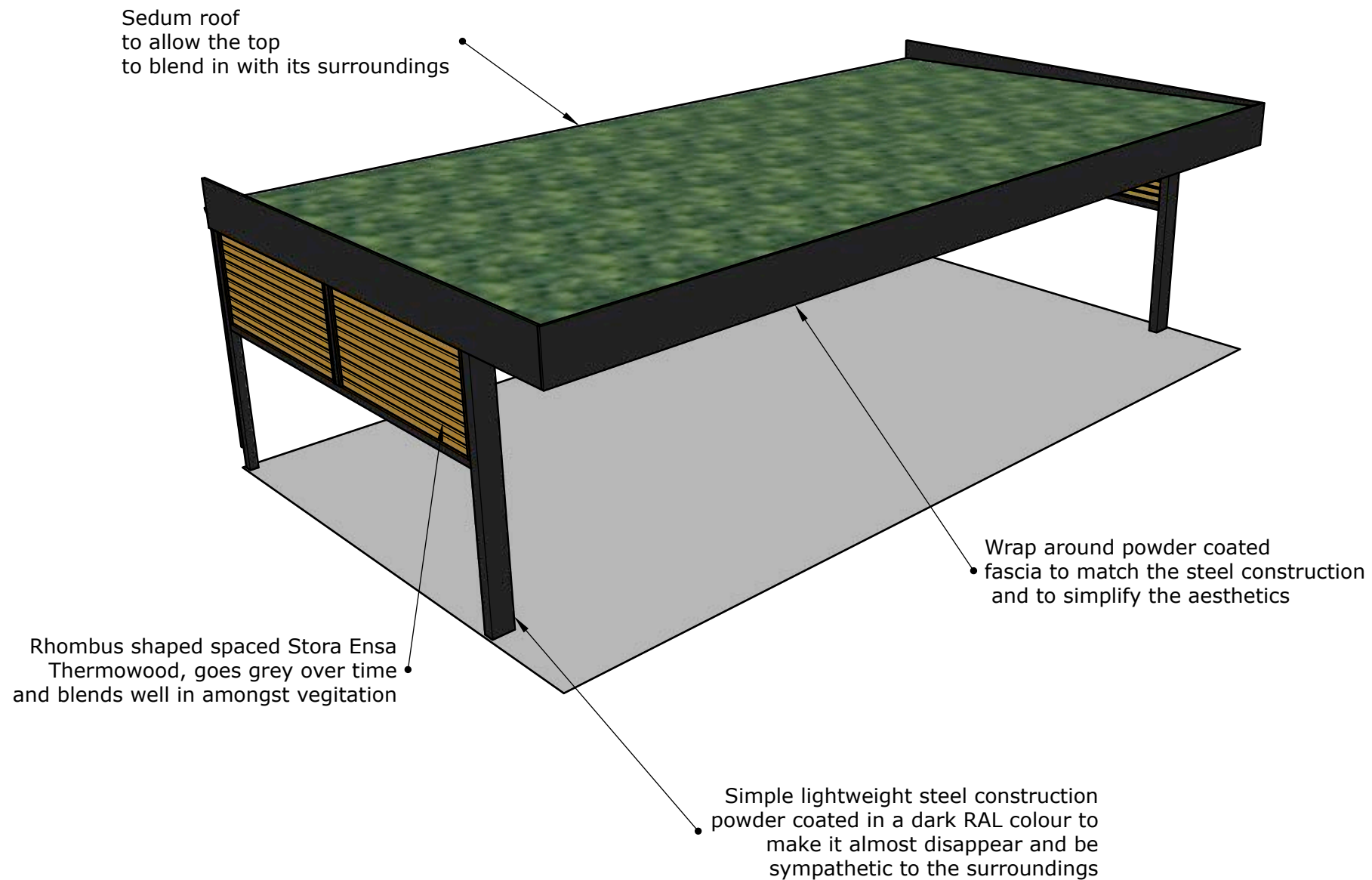

### Europort Carport Overview

Strong but lightweight freestanding steel structure. Unobtrusive and sympathetic to its final resting place. The structure is to be powder-coated in a dark RAL colour to allow it to blend into its surroundings. Spaced Rhombus shaped Stora Ensa Thermowood cladding will be installed at half height to the left, right and rear. Thermowood left untreated turns grey over time and work well when installed in amongst vegetation. Wrap around fascia to the front and side elevations to simplify the shape and aesthetics. The powder coated finish includes a very tactile fine texture which is hard wearing, matt in appearance which softens the look and final finish.

More details available: <https://carports-canopies.com>

Point cloud images showing the solution as installed:



Drawing Name:	<b>Ben Fowler 2D Elevations</b>	Sheet Number:	<b>1</b>
Date:	<b>February 7, 2024</b>	Drawn By:	<b>Riley Hall-Woodcock</b>



Units 9-12, Maybrook Industrial Estate  
Maybrook Road, Brownhills  
Walsall, West Midlands  
WS8 7DG  
Telephone: **01543 543 007**

Plan View



5025 mm

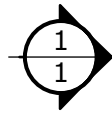
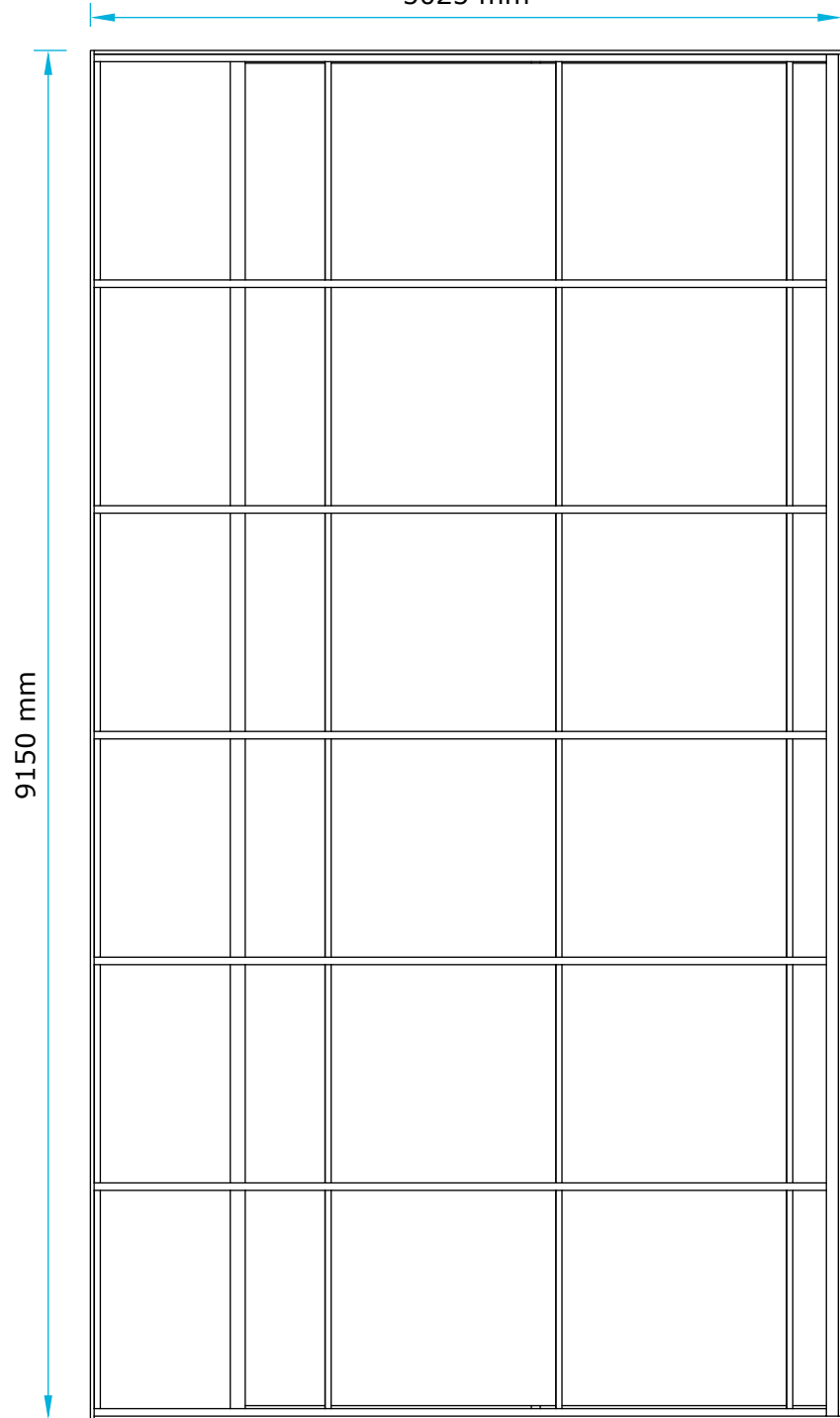

9150 mm

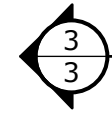

Scale - 1mm:50mm

Drawing Name:	<b>Ben Fowler 2D Elevations</b>	Sheet Number:	<b>2</b>
Date:	<b>February 7, 2024</b>	Drawn By:	<b>Riley Hall-Woodcock</b>



**Kappion**  
carports-canopies.com

Units 9-12, Maybrook Industrial Estate  
Maybrook Road, Brownhills  
Walsall, West Midlands  
WS8 7DG  
Telephone: **01543 543 007**

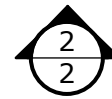
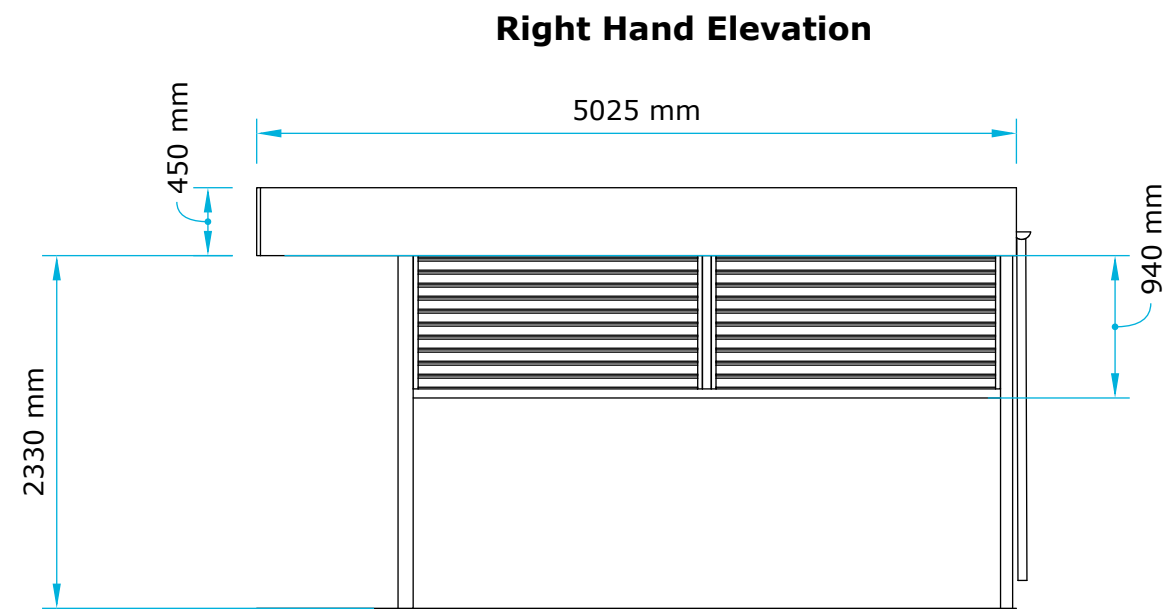
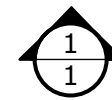
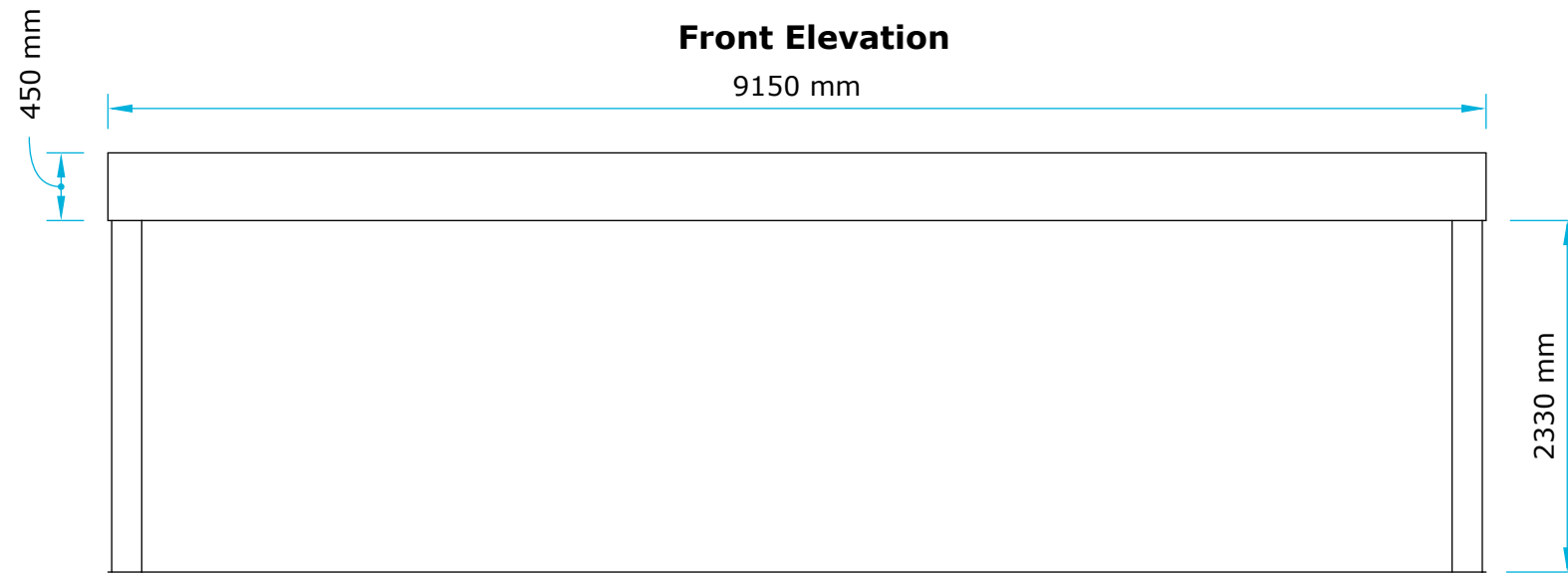

Scale - 1mm:50mm

Drawing Name:	<b>Ben Fowler 2D Elevations</b>	Sheet Number:	<b>3</b>
Date:	<b>February 7, 2024</b>	Drawn By:	<b>Riley Hall-Woodcock</b>



**Kappion**  
carports-canopies.com

Units 9-12, Maybrook Industrial Estate  
Maybrook Road, Brownhills  
Walsall, West Midlands  
WS8 7DG  
Telephone: **01543 543 007**

### Rear Elevation

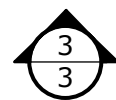
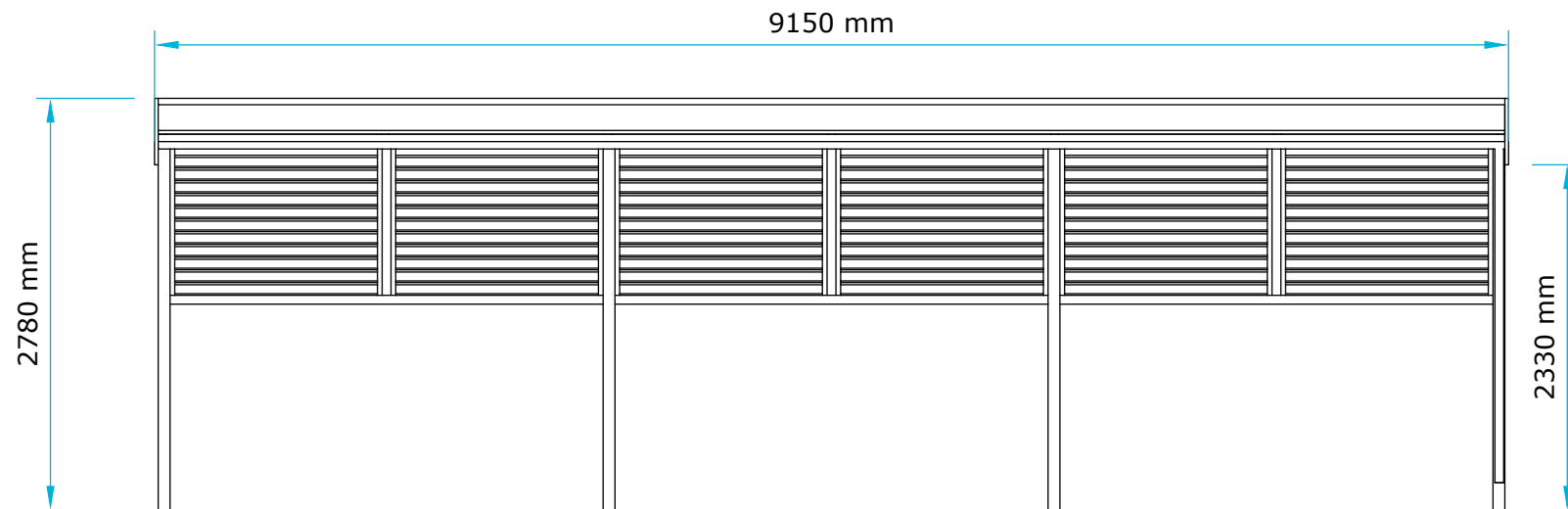

### Left Hand Elevation

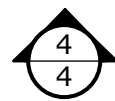
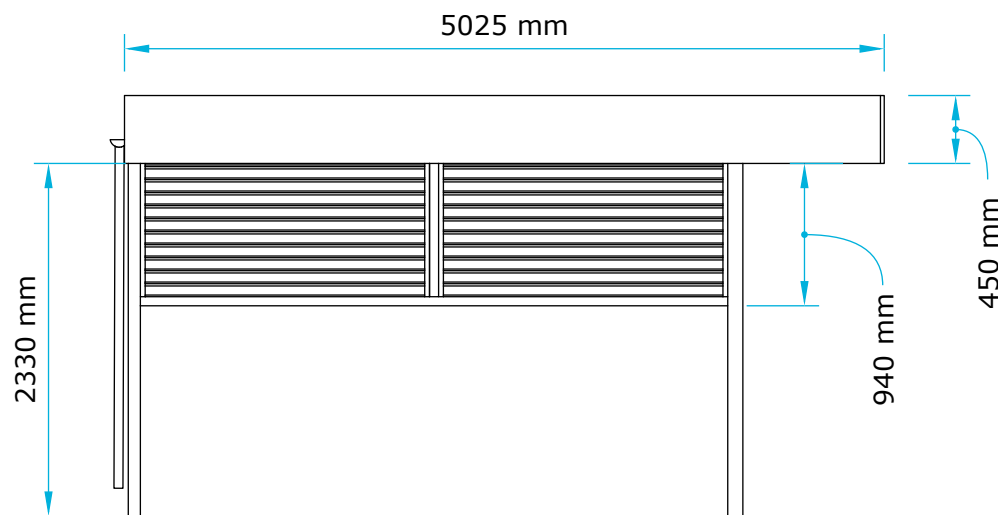

Scale - 1mm:50mm

Drawing Name:	<b>Ben Fowler 2D Elevations</b>	Sheet Number:	<b>4</b>
Date:	<b>February 7, 2024</b>	Drawn By:	<b>Riley Hall-Woodcock</b>



Units 9-12, Maybrook Industrial Estate  
 Maybrook Road, Brownhills  
 Walsall, West Midlands  
 WS8 7DG  
 Telephone: **01543 543 007**