

Scale 1:200 @ A0

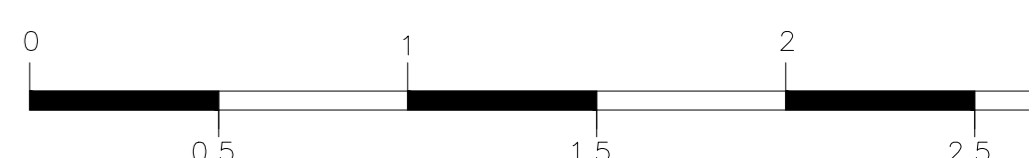

Scale 1:200 @ A0

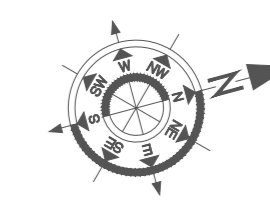
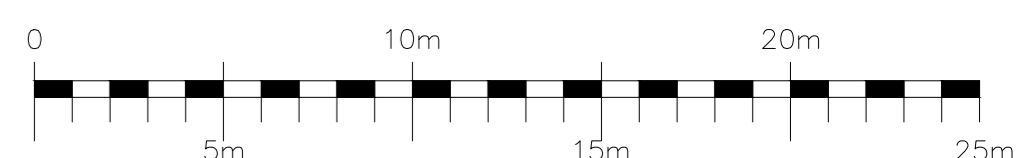

- PHASE AND MATERIALS KEY:
- Phase 1
 - Phase 2
 - Phase 3
 - Self binding gravel pathway
 - Self binding gravel pathway with Cellular confinement system beneath
 - Bark pathway
 - New trees
 - Post and wire fencing
 - Timber post & rail fencing

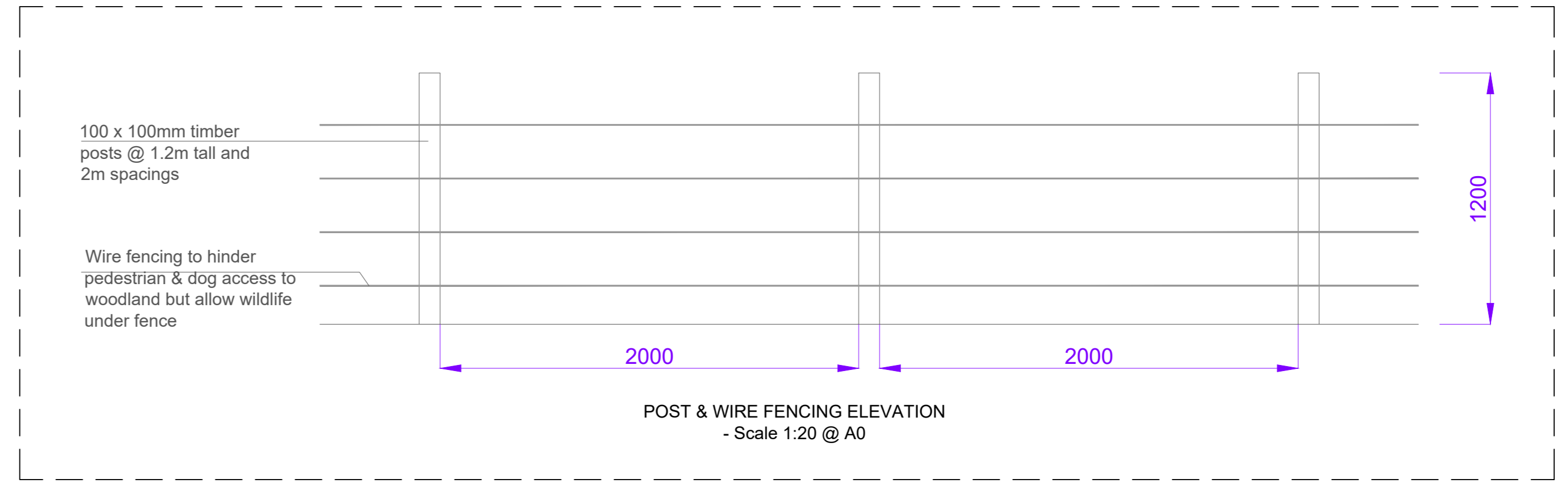
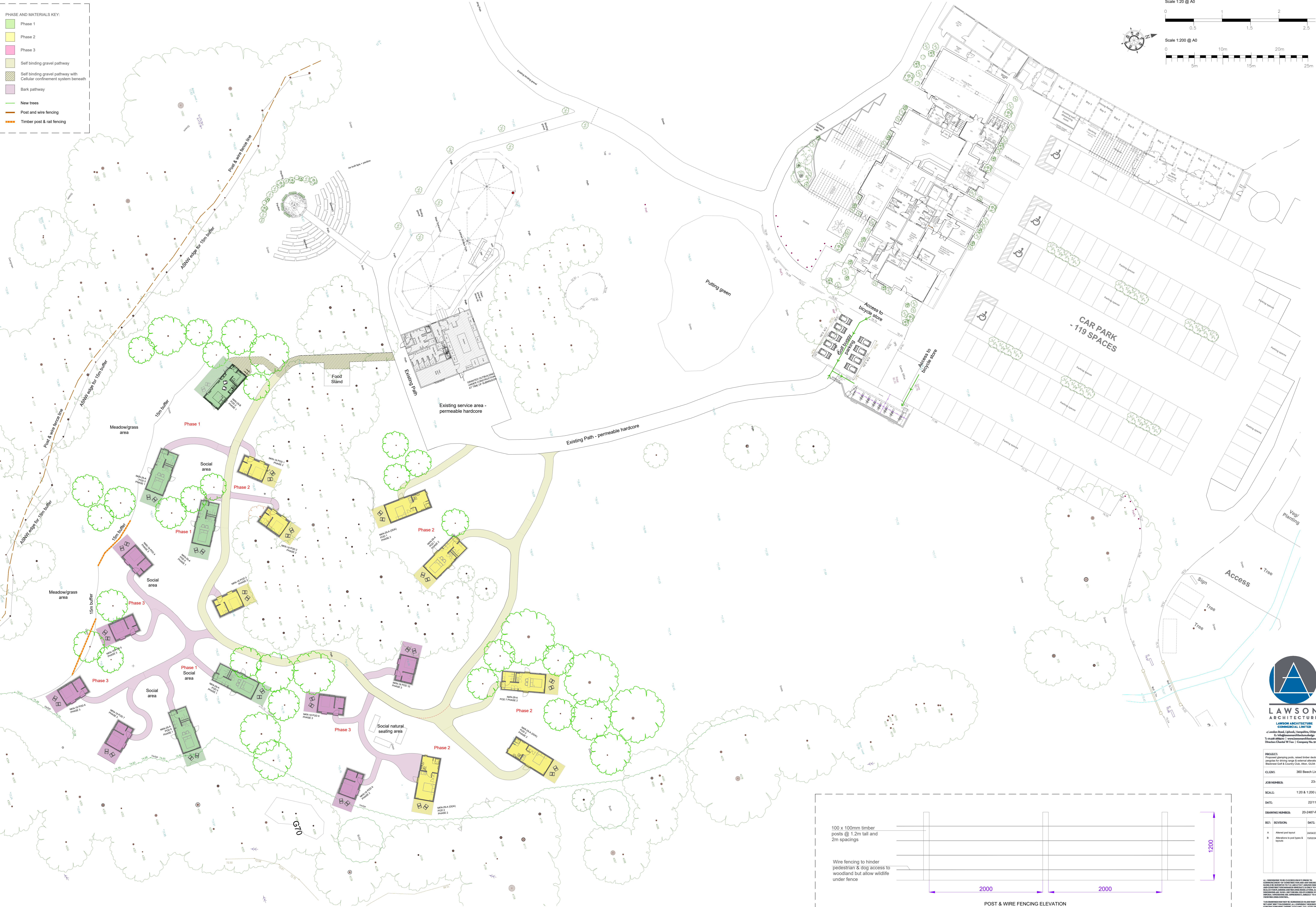

PROPOSED SITE PLAN + PHASING OF POD & PATHS CONSTRUCTION - Scale 1:200 @ A0



LAWSON ARCHITECTURE COMMERCIAL LIMITED
 1 London Road, Liphmole, Hampshire, GU24 0AN
 E: info@lawsonarchitects.co.uk
 T: +44 (0)1256 350000
 W: www.lawsonarchitects.co.uk
 Division: Chartered W Firm | Company No. 9009565

PROJECT:	Proposed sleeping pods, raised timber decking and pergolas for sitting areas at natural woodland at Beehive Golf & Country Club, Alton, GU24 4GL		
CLIENT:	360 Beech Limited		
JOB NUMBER:	23-2075		
SCALE:	1:20 & 1:200 @ A0		
DATE:	22/11/2022		
DRAWING NUMBER:	20-2487-PX-01		
REV.	REVISION	DATE	BY
A	Added post and rail	10/01/23	JR
B	Alterations to post types & heights	16/01/23	JR

All information on this drawing is to be used as a guide only. It is the responsibility of the client to ensure that the design is suitable for the site and that all necessary permissions and consents are obtained. The client is responsible for ensuring that the design complies with all applicable regulations and standards. The client is also responsible for ensuring that the design is suitable for the site and that all necessary permissions and consents are obtained. The client is responsible for ensuring that the design complies with all applicable regulations and standards.