

Signage Key:

- Construction site warning signs
- No access - Contractors only signs

Construction Plan Key:

- Site construction area - Temp outdoor store
- Site construction area- Temp work area
- Welfare facilities
- Operatives parking
- Skip location
- Heres fencing and gates - Anti-climb panel, 2000mm (h) x 3500mm (w) with feet blocks turned inwards away from access route (drawn to suit panel size) or equi. With Stabilizing pin used when required
- Main access to site

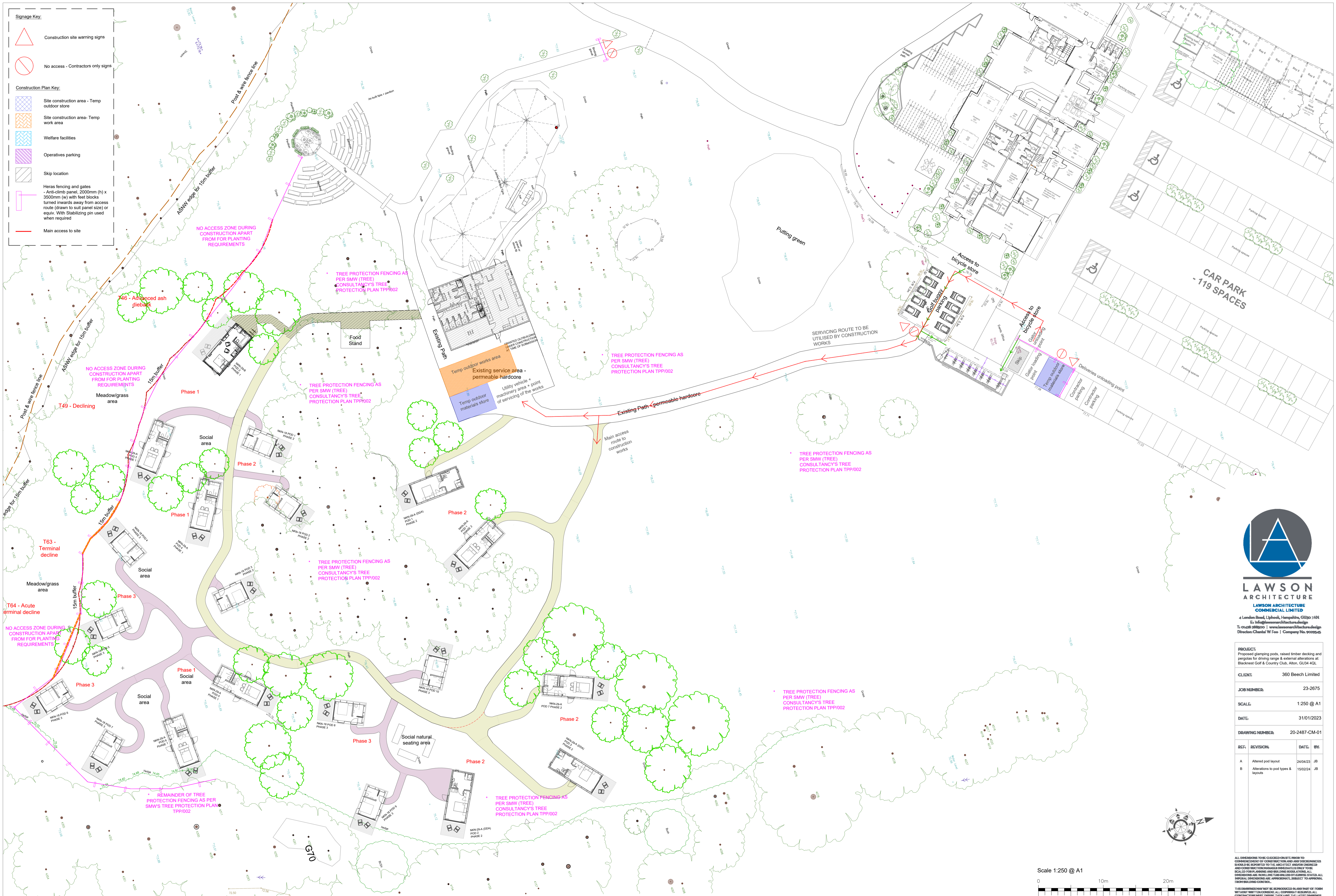

LAWSON ARCHITECTURE
LAWSON ARCHITECTURE COMMERCIAL LIMITED

4 London Road, Liphook, Hampshire, GU30 7AN
E: info@lawsonarchitectural.co.uk
T: 01428 288000 | www.lawsonarchitectural.co.uk
Director: Chantal W Foe | Company No. 9029545

PROJECT: Proposed glamping pods, raised timber decking and pergolas for dining range & external alterations at Blacknest Golf & Country Club, Alton, GU34 4QL

CLIENT: 360 Beech Limited

JOB NUMBER: 23-2675

SCALE: 1:250 @ A1

DATE: 31/01/2023

DRAWING NUMBER: 20-2487-CM-01

REV	REVISION	DATE	BY
A	Altered pod layout	24/04/23	JB
B	Alterations to pod types & layouts	15/02/24	JB

ALL DRAWINGS TO BE CHECKED ON SITE PRIOR TO COMMENCEMENT OF CONSTRUCTION AND ANY DISCREPANCIES SHOULD BE REPORTED TO THE ARCHITECT AND/OR ENGINEER AND CONSTRUCTION MANAGER IMMEDIATELY TO BE SCALED TO THE DRAWING AND REVISIONS MADE. ALL DIMENSIONS ARE IN METERS UNLESS OTHERWISE STATED. ALL DIMENSIONS ARE APPROXIMATE, SUBJECT TO APPROVAL FROM BUILDING CONTROL.

THIS DRAWING MAY NOT BE REPRODUCED IN ANY PART OR FORM WITHOUT THE WRITTEN CONSENT OF ALL COPYRIGHT HOLDERS. ANY ALTERATIONS MUST BE MADE TO THE LATEST DRAWINGS BEFORE USE. THE CONTRACTOR'S RESPONSIBILITY IS TO BE READ IN CONJUNCTION WITH ALL OTHER RELEVANT WORKING DRAWINGS, ENGINEERING DETAILS SPECIFICATIONS, SUBCONTRACTOR DRAWINGS AND THE SPECIFICATIONS.

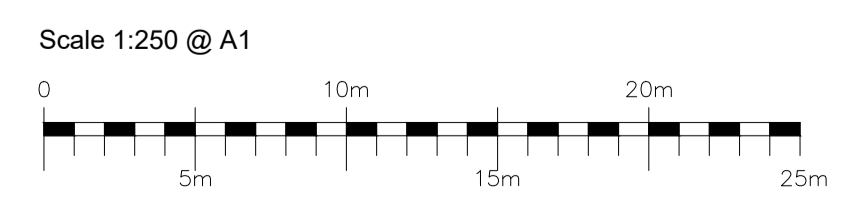

PROPOSED CONSTRUCTION METHOD SITE PLAN
- Scale 1:250 @ A1