

PROPOSED RAINWATER DRAINAGE + SECTION & LANDSCAPE LEVELS

**KEY:**

- Rainwater drainage
- New trees
- Post and wire fence line
- Gently mounded soil planted in varying heights

**KEY:**

- Original Ground Level above datum level
- Proposed Ground Level above datum level

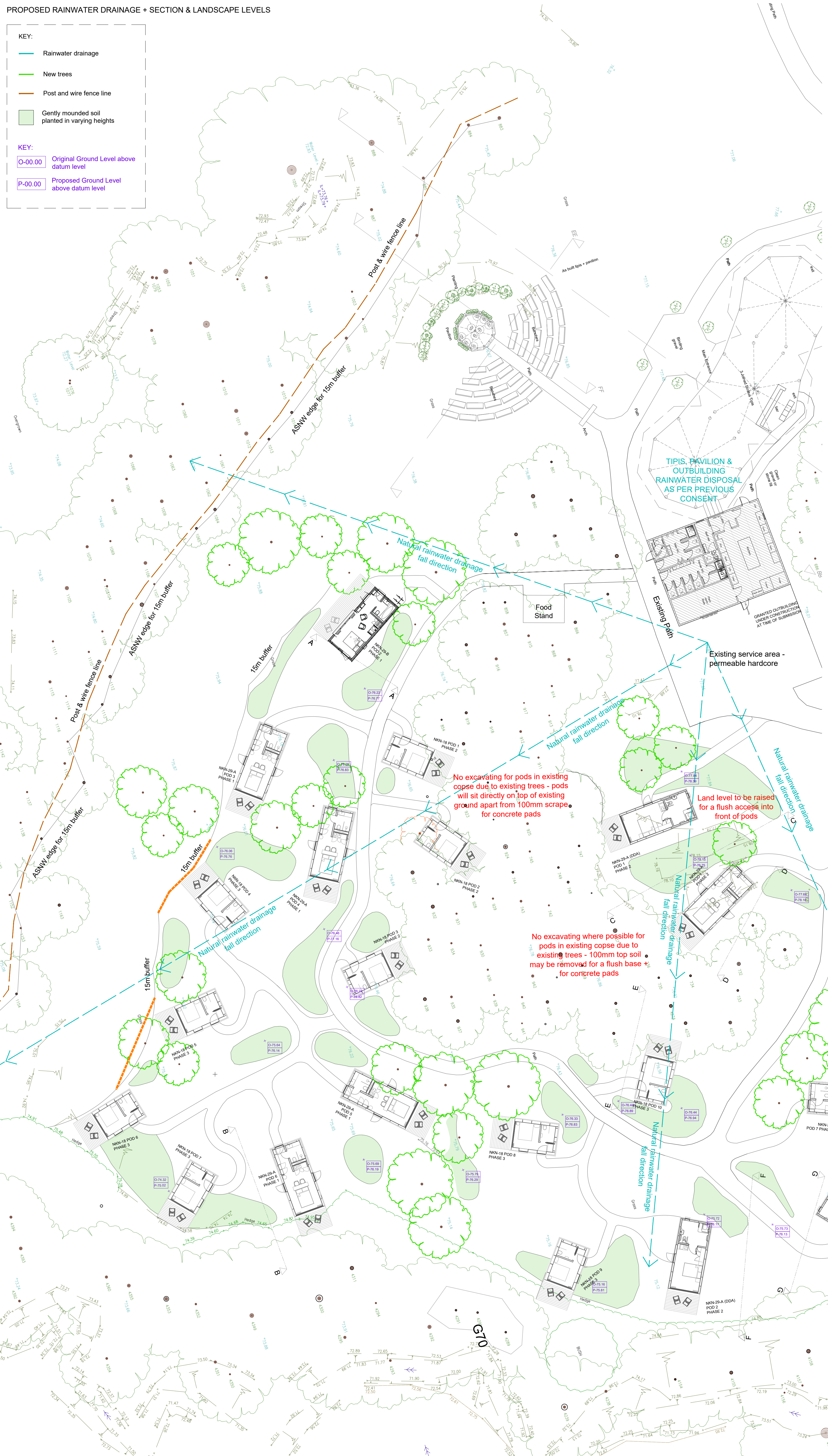

**POD SECTION KEY:**

- New mound outline
- New mound section cut-through
- Additional soil to level pods
- Excavation line/existing land level

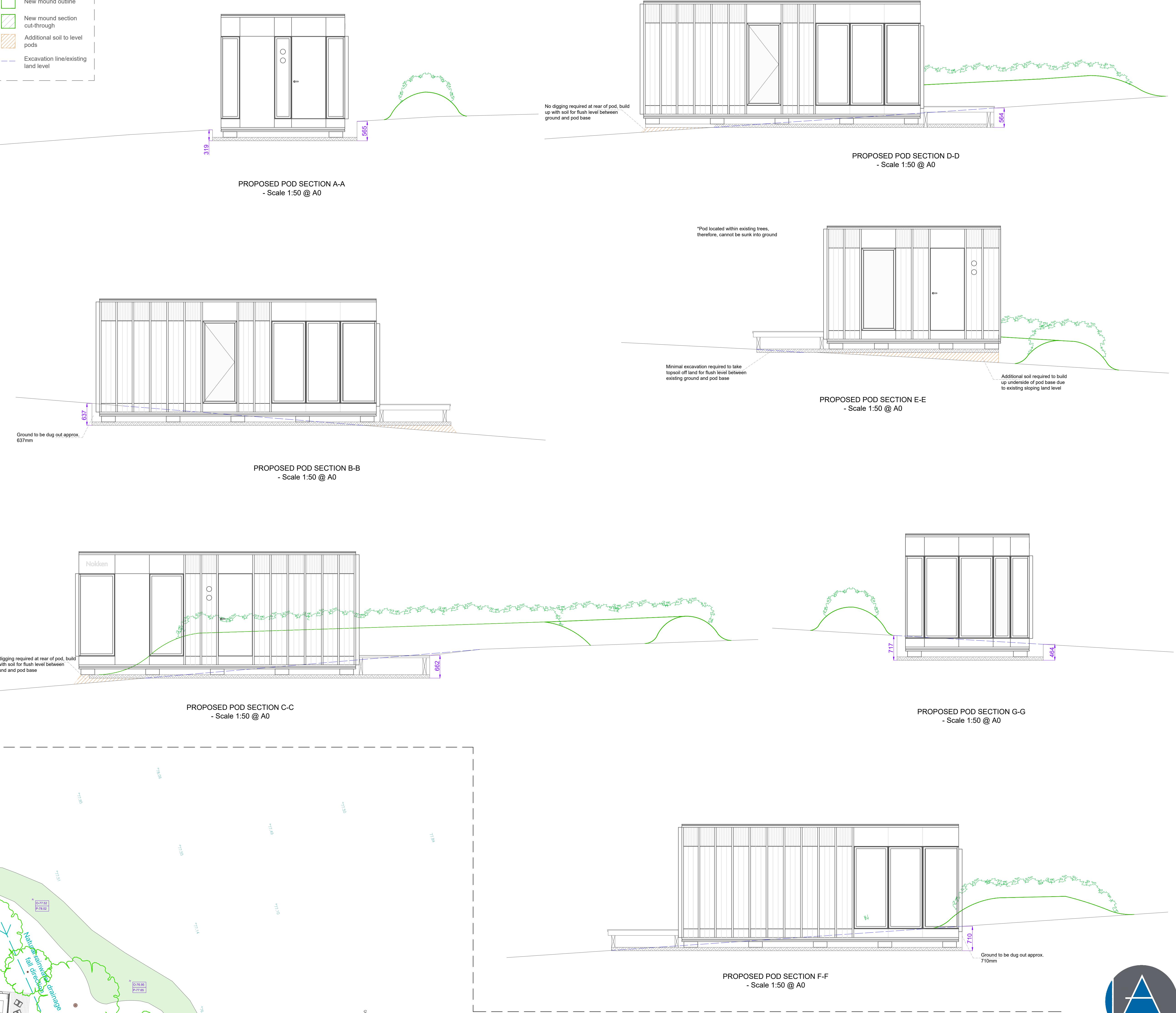

PROPOSED RAINWATER DRAINAGE + SECTION & LANDSCAPE LEVELS - Scale 1:200 @ A0

NEW MOUNDS:  
LARGER MOUNDS  
UP TO 700mm HIGH  
SMALLER MOUNDS  
UP TO 500mm HIGH

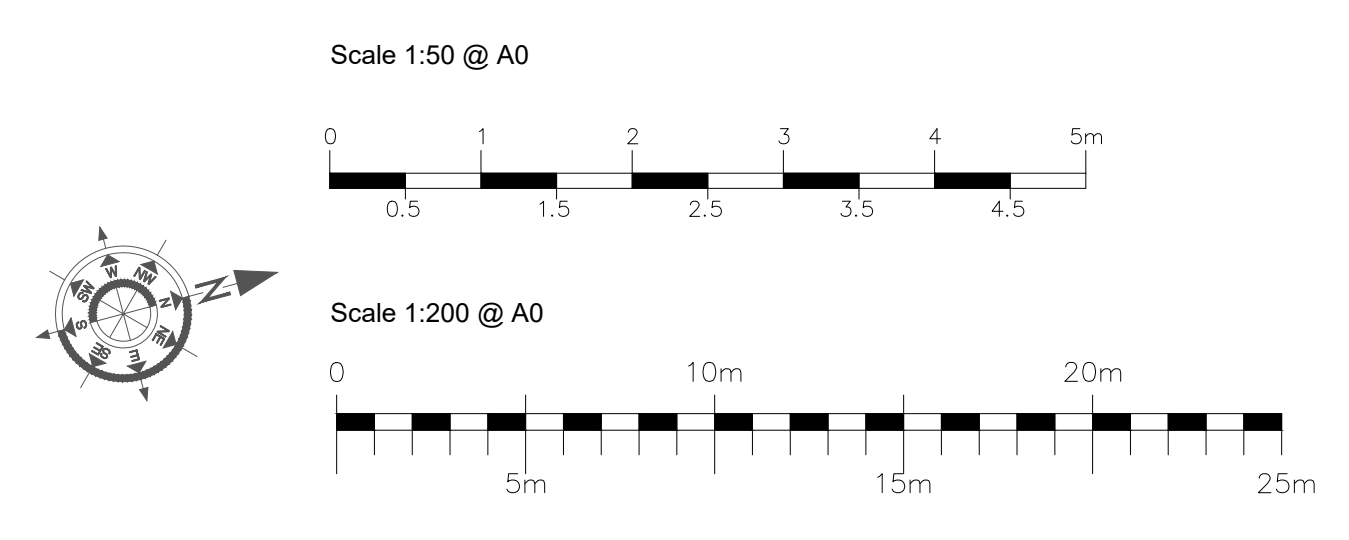

**LAWSON ARCHITECTURE COMMERCIAL LIMITED**  
LAWSON ARCHITECTURE COMMERCIAL LIMITED  
1 London Road, Lymington, Hampshire, SO40 3AH  
E: info@lawsonarch.co.uk  
T: 01534 880000 | www.lawsonarch.co.uk  
Director: Charles W Fox | Company No. 9009545

**PROJECT:** Proposed sleeping pods, raised timber decking and pergola for dining, coffee & amenity pavilion at Bledlow Golf & Country Club, Alton, GU34 4GL

**CLIENT:** 360 Beech Limited

**JOB NUMBER:** 23-2075

**SCALE:** 1:50 & 1:200 @ A0

**DATE:** 22/11/2022

**DRAWING NUMBER:** 20-2487-PK-04

**REV. REVISIONS**

REF.	REVISION	DATE	BY
A	Amend pod layout	24/04/22	JR
B	Alterations to pod types & layout	16/05/22	JR

All information on this drawing is to be used as a guide only. It is the responsibility of the client to ensure that the information is correct and that the drawing is used in accordance with the relevant regulations and standards. The client is advised to seek professional advice before using this drawing for any purpose. The client is also advised to ensure that the drawing is used in accordance with the relevant regulations and standards. The client is also advised to ensure that the drawing is used in accordance with the relevant regulations and standards.