

**KEY:**

- Gently mounded soil planted in varying heights
- Low level planting Type 1
- Low level planting Type 2
- Wild/Long grass
- Under storey planting
- Edge of woodland allowed to extend & Natural Colonisation
- New trees - 14cm - 16cm nursery or transplanted stock
- Ancient + semi-natural woodland
- Self binding gravel pathway
- Self binding gravel pathway with cellular confinement system beneath
- Bark/woodchip pathway
- Fence line to woodland
- Root Protection area (RPA)
- Post and Rail fencing

- NEW TREES TO BE A MIXTURE OF:**
- Common Oak - (*Quercus robur*)
  - Silver Birch - (*Betula pendula*)
  - Field Maple - (*Acer campestre*)
  - Alder - (*Alnus glutinosa*)
  - Hazel - (*Corylus avellana*)
  - Goat Willow (*Salix caprea*)
  - Crock/Brittle Willow (*Salix fragilis*)
  - Blackthorn (*Sloe*) - (*Prunus spinosa*)
  - Common Hawthorn - (*Crataegus monogyna*)
  - Common Whitebeam (*Sorbus aria*)
  - Hornbeam (*Carpinus betulus*)
  - Rowan (*Sorbus aucuparia*)
  - Aspen (*Populus tremula*)
- Proposed Low Level Planting Type 1 and Type 2, Wild/Long Grass species and under storey planting - refer to pages 2 & 5 in Ecology & Biodiversity Assessment for further details**

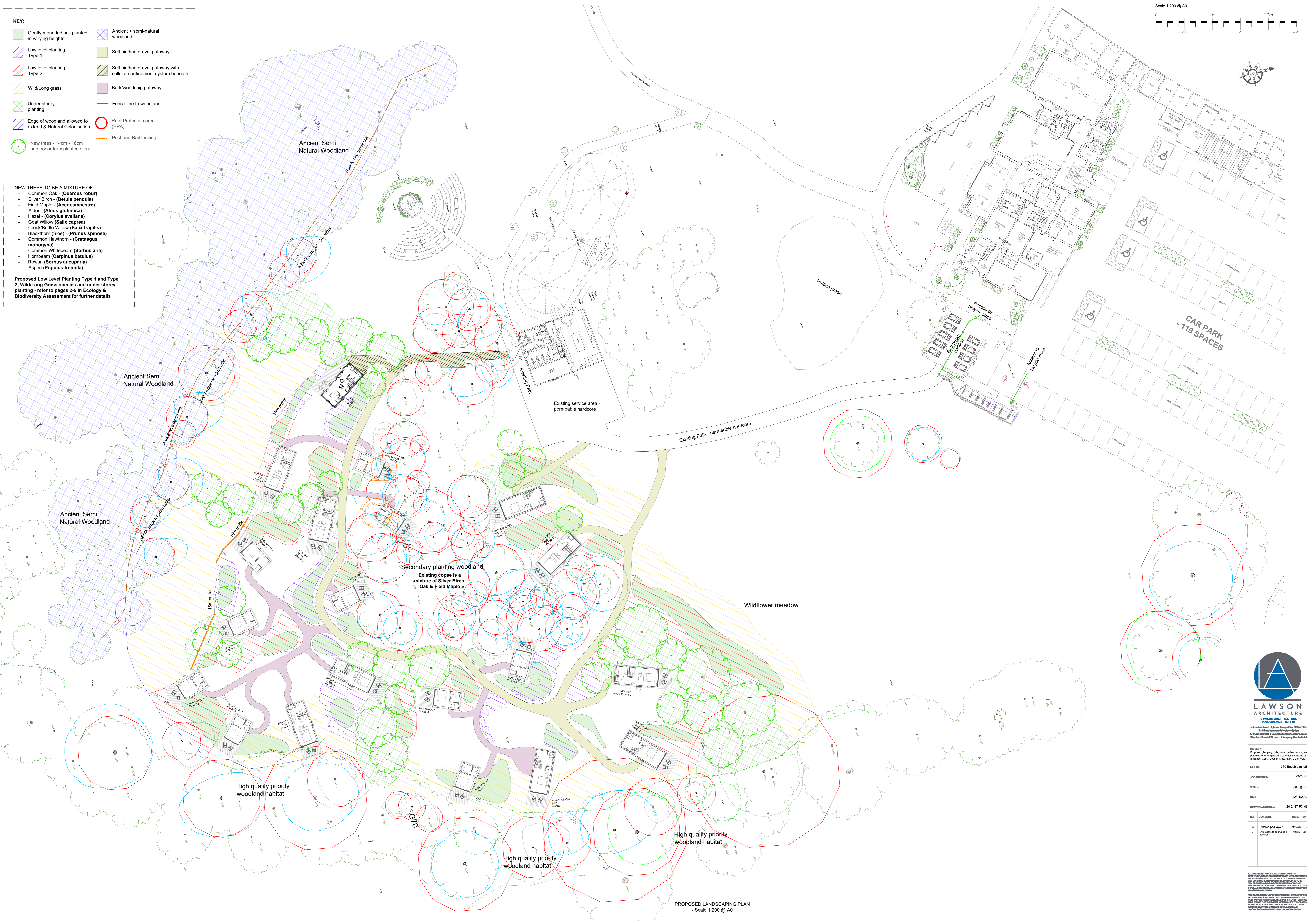

**LAWSON ARCHITECTURE**  
 LAWSON ARCHITECTURE COMMERCIAL LIMITED  
 1 London Road, Lymington, Hampshire, SO40 3AN  
 E: info@lawsonarch.co.uk  
 T: 01534 880000 W: www.lawsonarch.co.uk  
 Division: Client W Fee 1 Company No. 9099565

**PROJECT:** Proposed starting point, raised timber decking and proposed for sitting area & external recreation at Bledlow Golf & Country Club, Alan, GU24 4GL  
**CLIENT:** 360 Beech Limited

**JOB NUMBER:** 23-2075  
**SCALE:** 1:200 @ A0  
**DATE:** 22/11/2022

**DRAWING NUMBER:** 20-2487-PK-06

REV.	REVISION	DATE	BY
A	Issued final layout	24/01/23	JS
B	Alteration to post boxes & layout	16/02/23	JS

All information on this drawing is to be used as a guide only. It is the responsibility of the client to ensure that the information is correct and that the drawing is used in accordance with the relevant regulations and standards. The client is responsible for obtaining all necessary permissions and consents. The client is responsible for ensuring that the drawing is used in accordance with the relevant regulations and standards. The client is responsible for ensuring that the drawing is used in accordance with the relevant regulations and standards.

PROPOSED LANDSCAPING PLAN  
 - Scale 1:200 @ A0