

TREE KEY

- T1 Tree identifier
- A1 British standard Tree category
- Category 'A' Tree Canopy shown N E S W
- Category 'B' Tree Canopy shown N E S W
- Category 'C' Tree Canopy shown N E S W
- Root Protection area (RPA)
- Daylight shadow
- Trees to be removed (Trees T13 & T15)
- 15m buffer line from ancient woodland

SERVICES KEY

- Proposed Electrical supply & Data duct
- Proposed Water mains
- Proposed Pumped foul drainage
- Existing foul drainage
- Gravity foul drainage
- Above ground Electrical sub-station/ plant unit
- Pumping station underground
- Post and wire fencing
- Post and Rail fencing

MATERIALS KEY

- 1m x 1m Concrete pad
- Self binding gravel pathway
- Self binding gravel pathway with Cellular confinement system beneath
- Bark pathway
- New trees

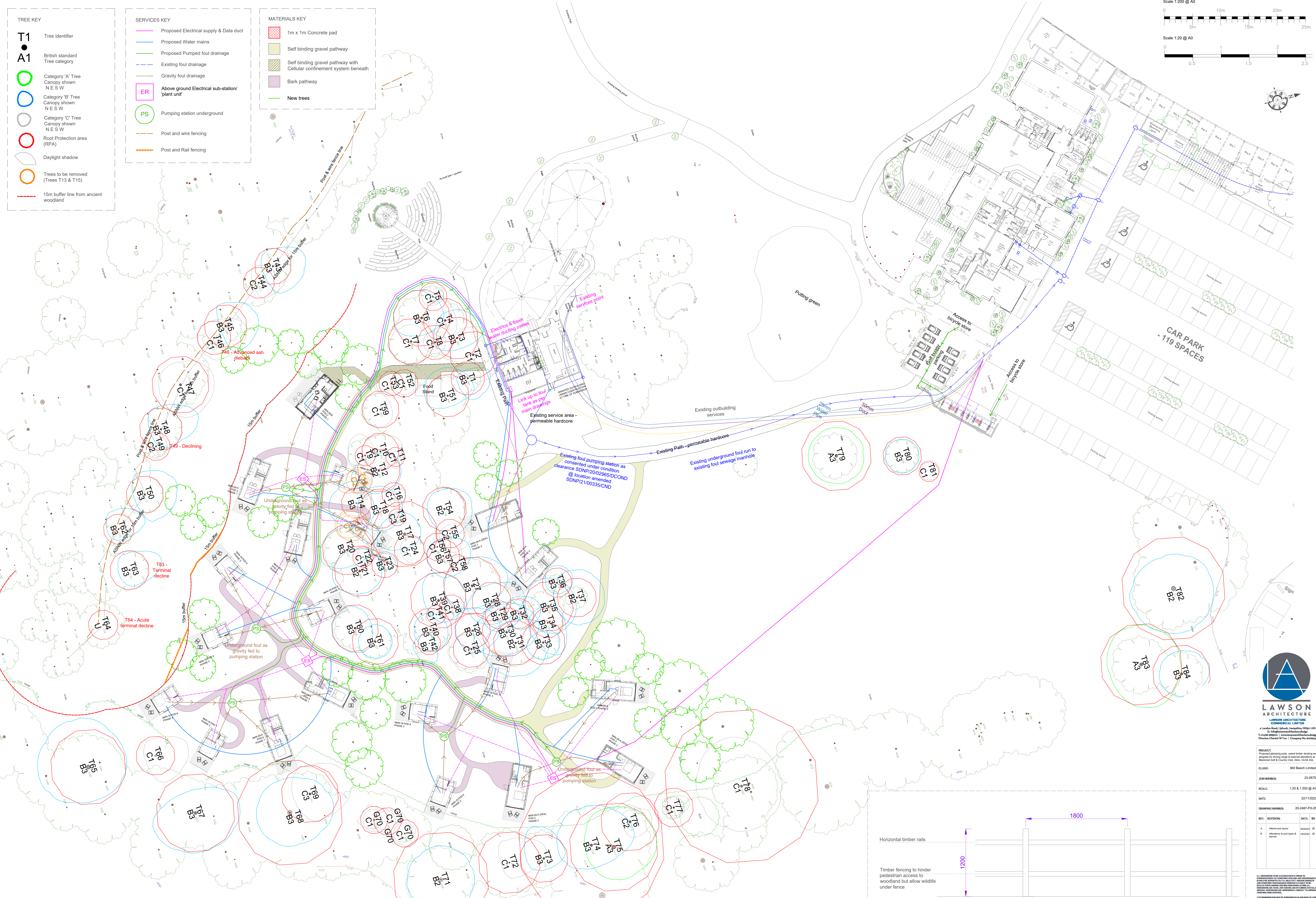
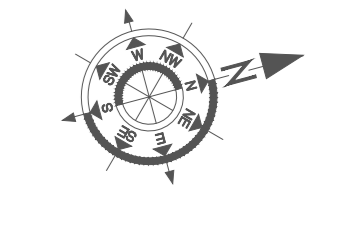
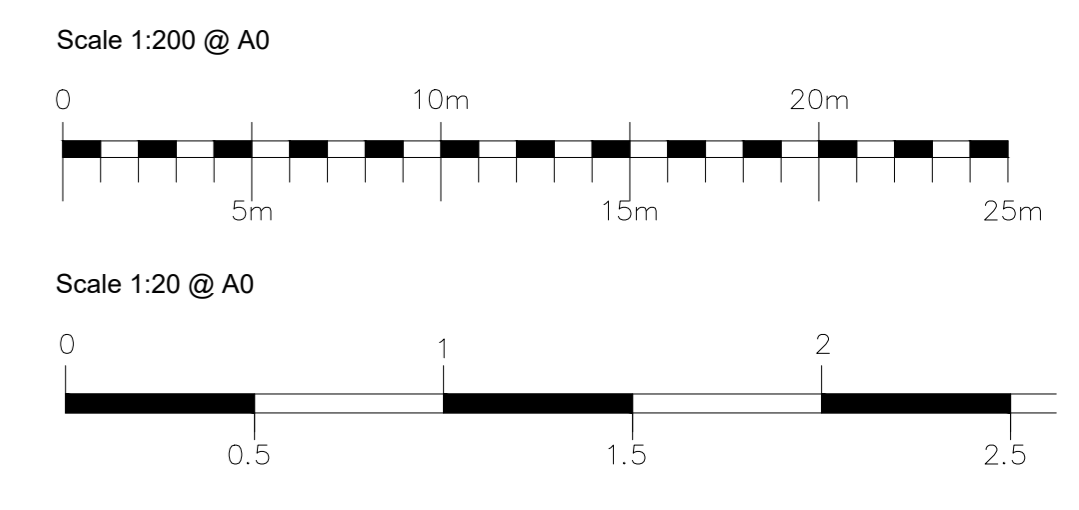

PROPOSED TREE & SERVICES PLAN
- Scale 1:200 @ A0

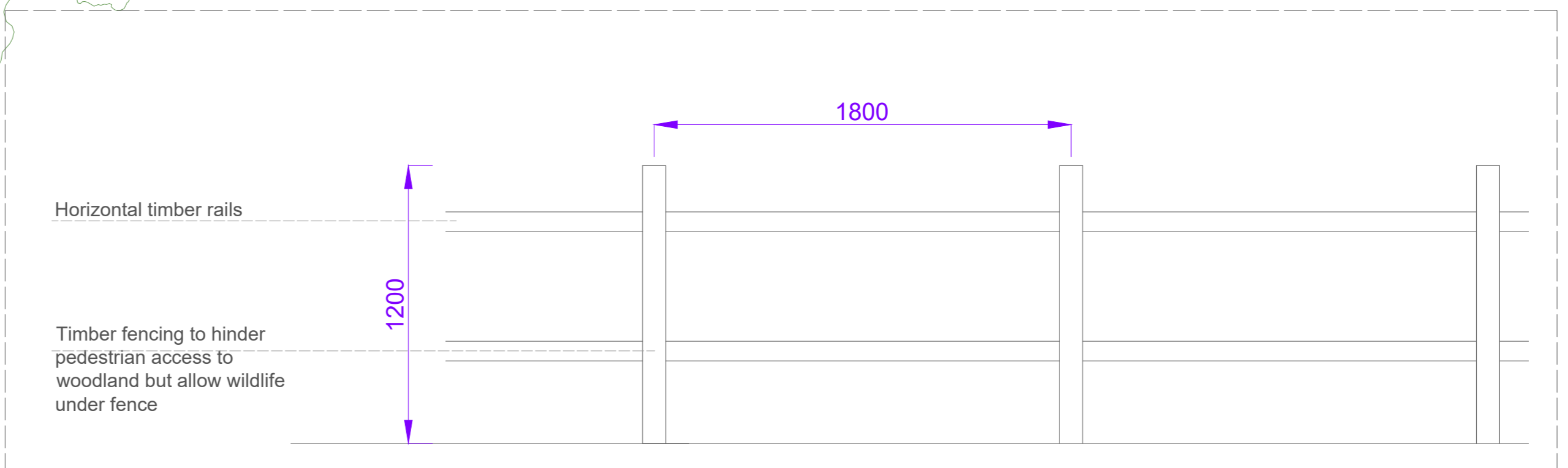

PROPOSED POST & RAIL FENCING
- Scale 1:20 @ A0

LAWSON ARCHITECTURE
LAWSON ARCHITECTURE COMMERCIAL LIMITED

1 London Road, Lymington, Hampshire, SO40 2AH
E: info@lawsonarchitect.co.uk
W: www.lawsonarchitect.co.uk
D: 01329 841111
VAT: 264 684 746

PROJECTS: Proposed changing rooms, raised timber decking and pergola for driving range at Boscobel Golf & Country Club, Alton, GU24 4GL

CLIENT: 360 Beech Limited

JOB NUMBER: 23-2075

SCALE: 1:20 & 1:200 @ A0

DATE: 20/11/2022

REV.	REVISION	DATE	BY
A	Issue for tender	20/11/22	JR
B	Alterations to post types & heights	16/01/23	JR

ALL DIMENSIONS UNLESS OTHERWISE STATED TO BE IN METERS TO FACE UNLESS OTHERWISE STATED. DIMENSIONS TO FACE UNLESS OTHERWISE STATED. DIMENSIONS TO FACE UNLESS OTHERWISE STATED. DIMENSIONS TO FACE UNLESS OTHERWISE STATED. DIMENSIONS TO FACE UNLESS OTHERWISE STATED.