

# Proposed Elevations

scale 1:100



Front south

Side east

Rear north

**General Notes:**  
 This drawing is the copyright of N & J Design Limited and may not be copied in whole or in part without prior permission. It is the clients/developers responsibility to ensure all relevant approvals are in place and conditions satisfied prior to commencement of works, including, but not limited to:  
 The Party Wall etc Act 1996  
 Local Authority Planning Consent  
 Highways (Road opening permit)  
 Local Water Authority  
 Building Regulations (Local Authority, NHBC etc)  
 Environment Agency



Side west

Side east section

Side west section

**MATERIALS SCHEDULE**

- ① Facing bricks, Wienerberger Mozart Blend 50mm.
- ② Flush lime mortar.
- ③ Natural finish lime render panels at first floor level.
- ④ Natural oak casement windows.
- ⑤ Natural oak doors.
- ⑥ Oak fascias and bargeboards.
- ⑦ Feature oak framing, natural.
- ⑧ Open eaves detail throughout with oak rafter feet.
- ⑨ Cast iron effect rainwater gutters and downpipes; black.
- ⑩ Heritage Conservation Weathered handmade plain clay tiles to all pitched roofs with bonnet hip tiles, valley tiles and hog back ridge tiles.
- ⑪ Lead sheet to dormer window cheeks.
- ⑫ Natural Douglas fir cladding to carport.

# Proposed Carport Elevations

scale 1:100

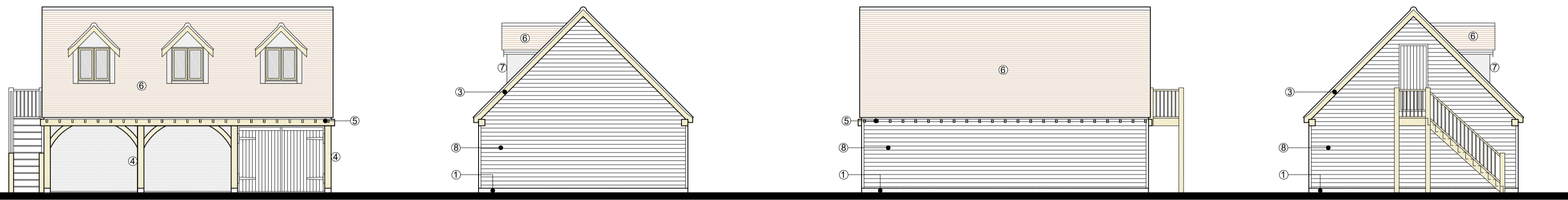

Front south

Side east

Rear north

Side west



Above. Facing brick: Wienerberger Mozart Blend 50mm.



Above. Natural Douglas fir cladding to carport.



Above. Roof tiles: Heritage Conservation Weathered handmade clay.



Example of proposed exterior materials palette.

Rev: Date: Description:

Status:

**Planning**

Title:

**Proposed:  
Elevations & Materials**

Project:

**Cherrywood Lodge  
Taplands Corner  
Webbs Green  
Soberton  
SO32 3PY**



N & J Design Ltd  
 7 Hedley Gardens  
 Hedge End  
 Southampton  
 SO30 2WT  
 t: 07840 404620 [www.nandjdesign.co.uk](http://www.nandjdesign.co.uk)

Drawn: N. Keatley Date: 04.03.24

Checked: Date:

Scale: 1:100

Drawing no: 2019.04.02/PL07 Revision: