



**IMPORTANT NOTES**  
 LA ARCHITECTS OWN THE COPYRIGHT OF THIS DRAWING. THIS DRAWING IS NOT TO BE USED, ALTERED OR CHANGED BY ANY OTHER PARTY WITHOUT WRITTEN CONSENT FROM LA ARCHITECTS.

**MATERIAL SCHEDULE**

①		BROWN CLAY TILES
②		BLACK FAKE TIMBER CLADDING
③		BLACK SOFFIT FASCIAS RWP
④		RED BRICK WITH BLACK HINTS
⑤		WHITE UPVC TIMBER AFFECT WINDOWS WITH STONE CILLS
⑥		SCHWEGLER 1SP SPARROW TERRACE
⑦		SCHWEGLER 1WI BAT BOX

GIFA @ 1.5M HIGH (87M2) PER PLOT

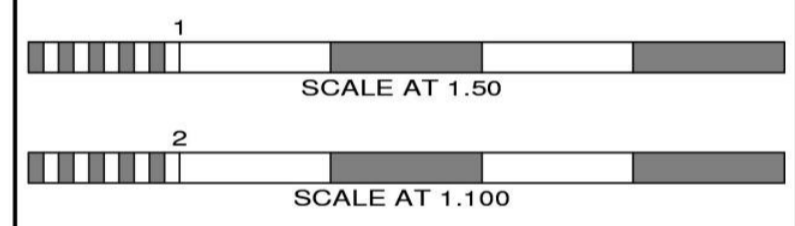

**PLANNING**

No.	Date	By	Contents

WWW.LEESARCHITECTS.CO.UK

**Revisions**

EMAIL: STUART@LEESARCHITECTS.CO.UK TEL: 07581475019

**Site Address**  
 FOLLY INN PH  
 BUCKINGHAM ROAD  
 ADSTOCK  
 BUCKINGHAMSHIRE  
 MK18 2HS

**Job Title**  
 REDEVELOPMENT OF THE SITE FOR THE ERECTION OF 8 DWELLINGS

**Drawing Title**  
 PROPOSED HOUSE TYPE 3 (PLOTS 6-7)

Scale: 1:50 @ A1, 1:100 @ A1      Date: 12/23      Drawn by: SJL

**Paper Size:** A1      **Proj. No.:** FIPH1-18      **Rev.:**

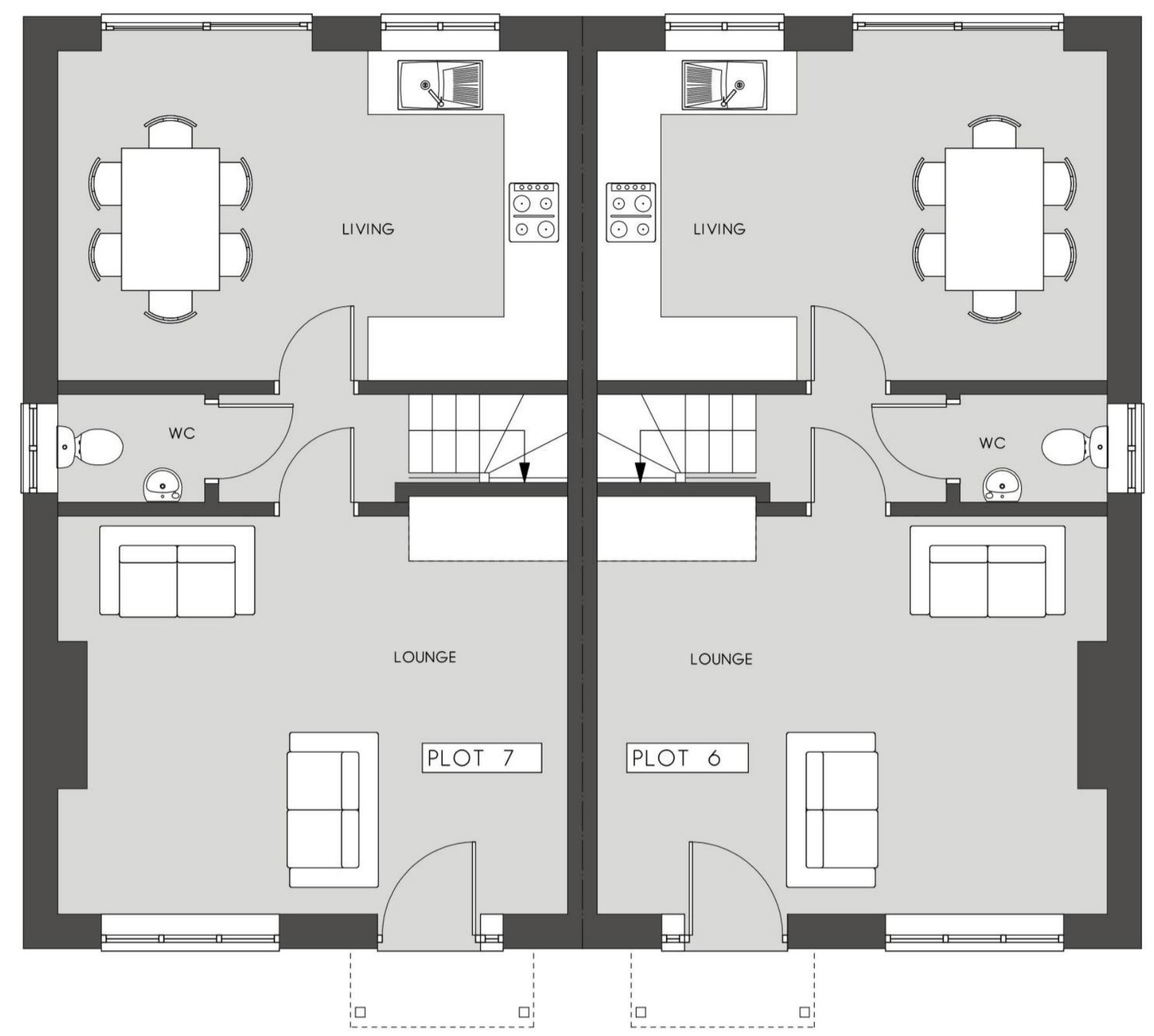

GROUND FLOOR PLAN PER PLOT (1.50) (45M2)

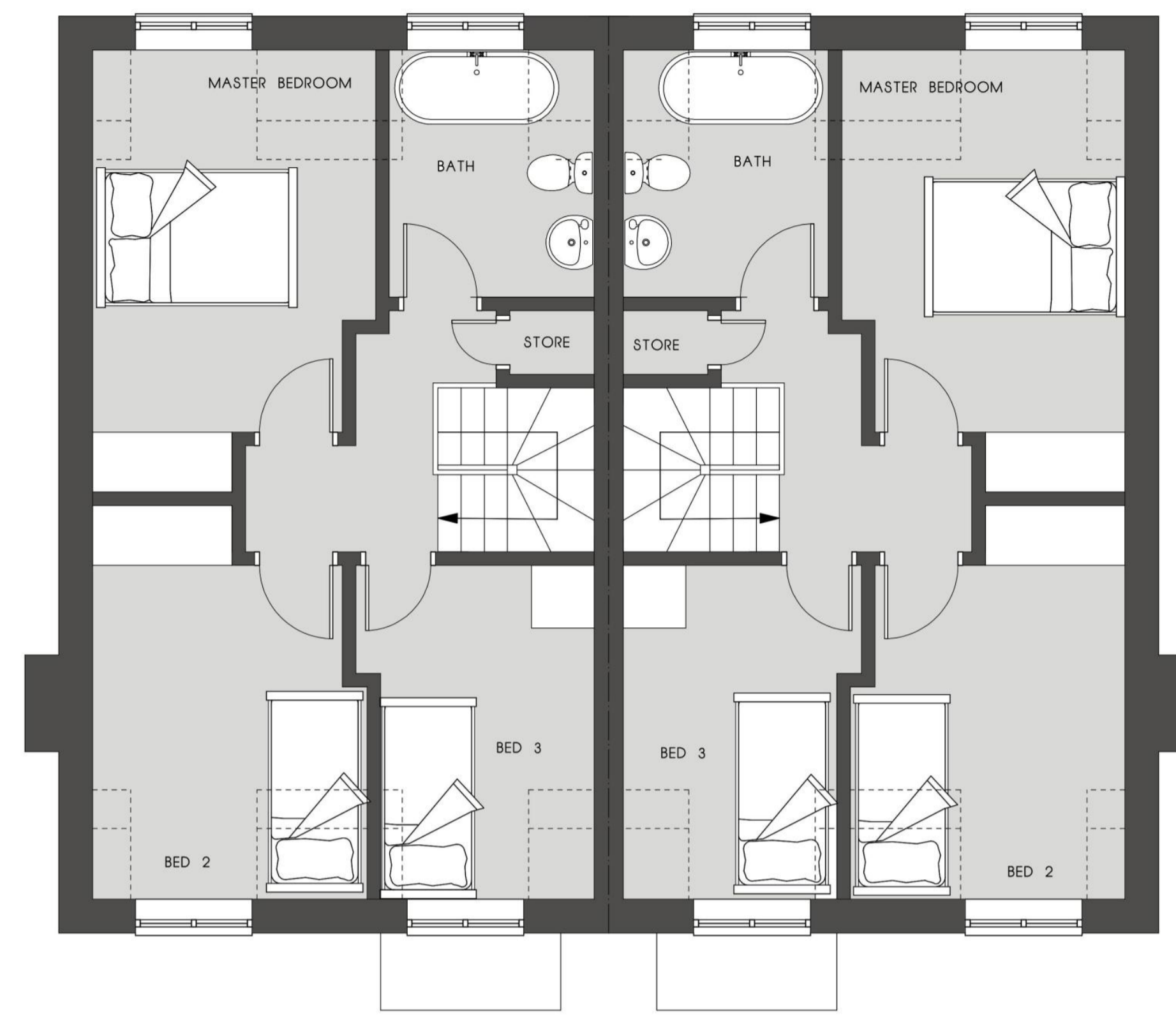

FIRST FLOOR PLAN PER PLOT(1.50) (42M2 @ 1.5M HIGH)

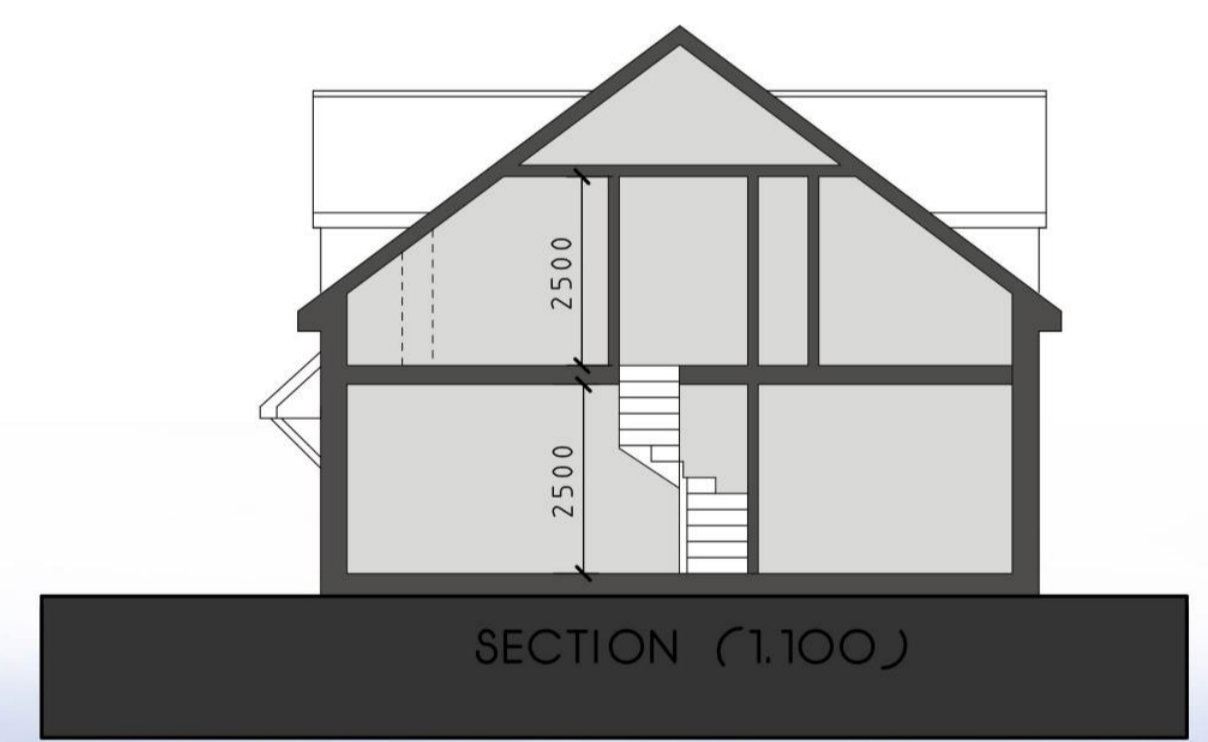

SECTION (1.100)



FRONT ELEVATION (1.100)



REAR ELEVATION (1.100)

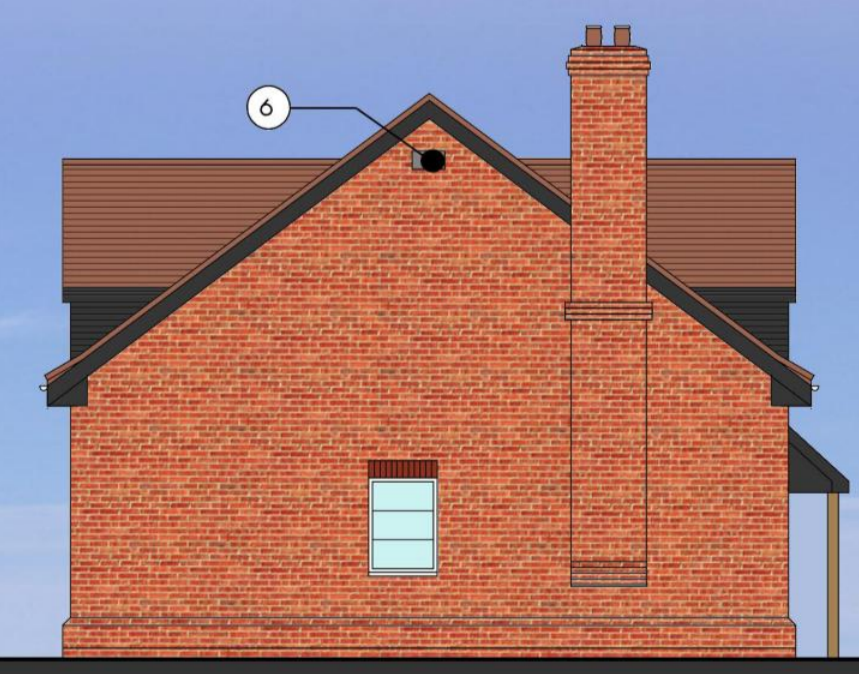

SIDE ELEVATION (1.100)



SIDE ELEVATION (1.100)