



**IMPORTANT NOTES**  
 LA ARCHITECTS OWN THE COPYRIGHT OF THIS DRAWING. THIS DRAWING IS NOT TO BE USED, ALTERED, CHANGED, OR REPRODUCED BY ANY OTHER PARTY WITHOUT WRITTEN CONSENT FROM LA ARCHITECTS.

**MATERIAL SCHEDULE**

1		BROWN CLAY TILES
2		BLACK FAKE TIMBER CLADDING
3		BLACK SOFFIT FASCIAS FWP
4		RED BRICK WITH BLACK HINTS
5		WHITE UPVC TIMBER AFFECT WINDOWS WITH STONE CILLS
6		SCHWEGLER 1SP SPARROW TERRACE
7		SCHWEGLER 1WT BAT BOX

GIFA @ 1.5M HIGH (109M2)

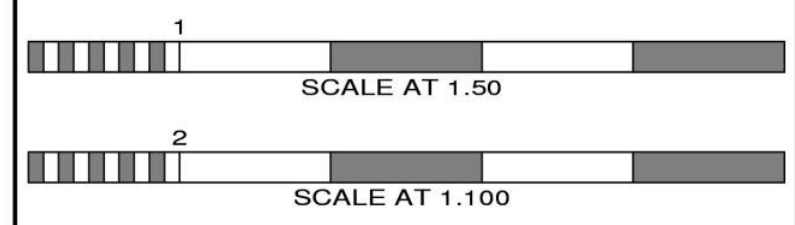

**PLANNING**

No.	Date	By	Contents

WWW.LEESARCHITECTS.CO.UK

**Revisions**

LEES ARCHITECTS

EMAIL: STUART@LEESARCHITECTS.CO.UK TEL: 07581475019

**Site Address**  
 FOLLY INN PH  
 BUCKINGHAM ROAD  
 ADSTOCK  
 BUCKINGHAMSHIRE  
 MK18 2HS

**Job Title**  
 REDEVELOPMENT OF THE SITE FOR THE ERECTION OF 8 DWELLINGS

**Drawing Title**  
 PROPOSED HOUSE TYPE 4 (PLOT 8)

Scale: 1:50 @ A1, 1:100 @ A1 Date: 12/23 Drawn by: SJL

Paper Size: A1 Drawing No.: FIPH1-19 Rev:  

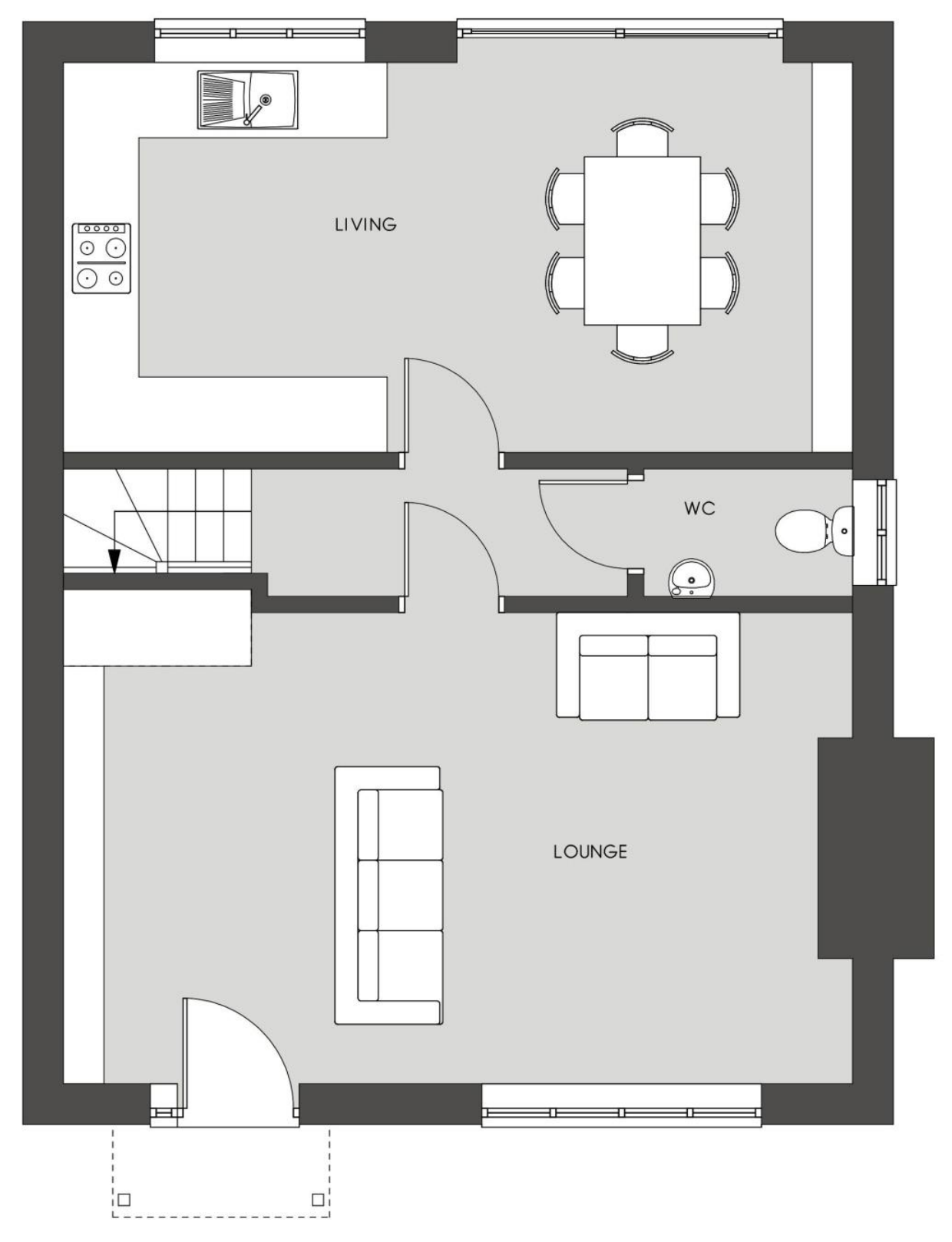

GROUND FLOOR PLAN (1.50) (60M2)

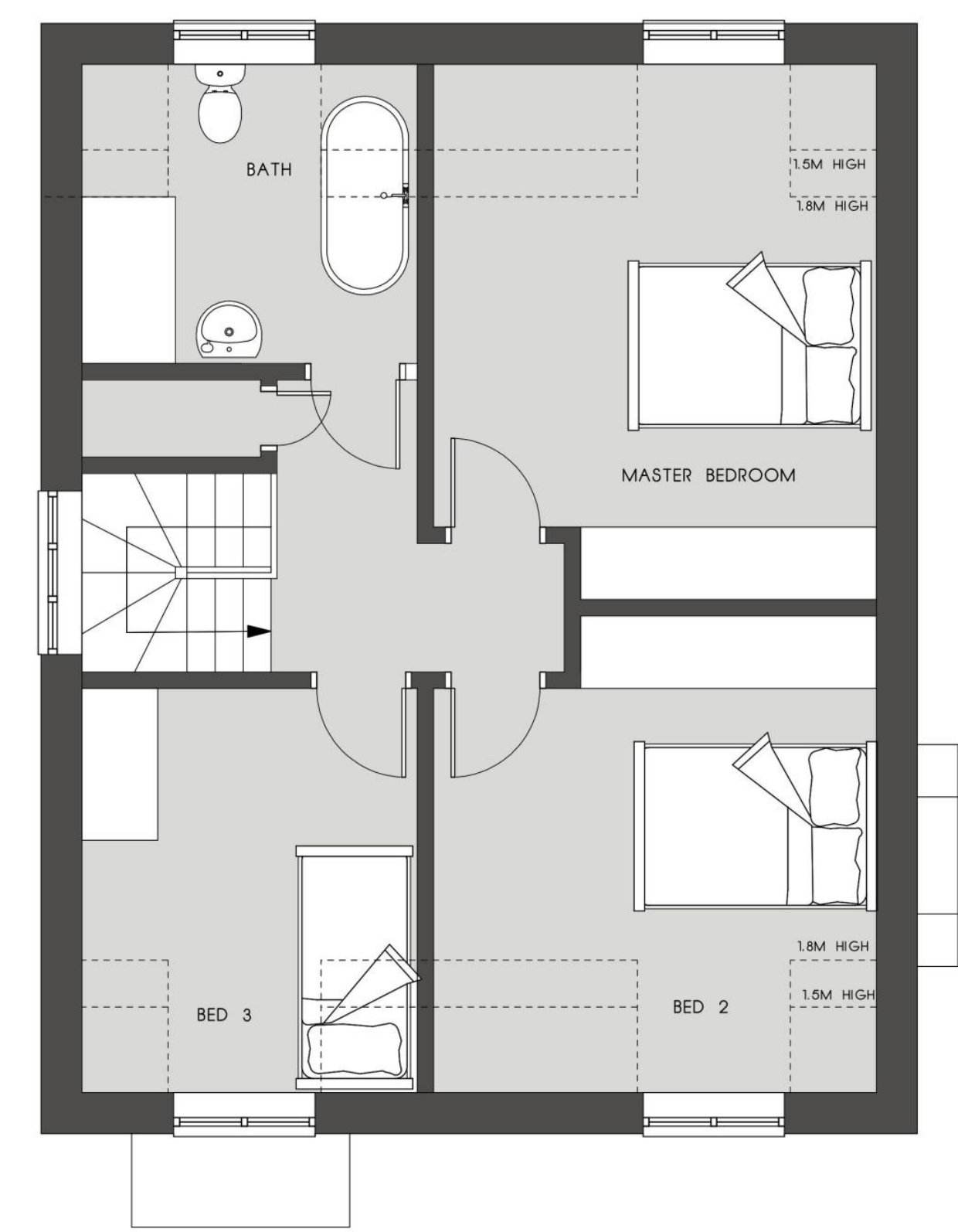

FIRST FLOOR PLAN (1.50) (54M2 @ 1.5M HIGH)

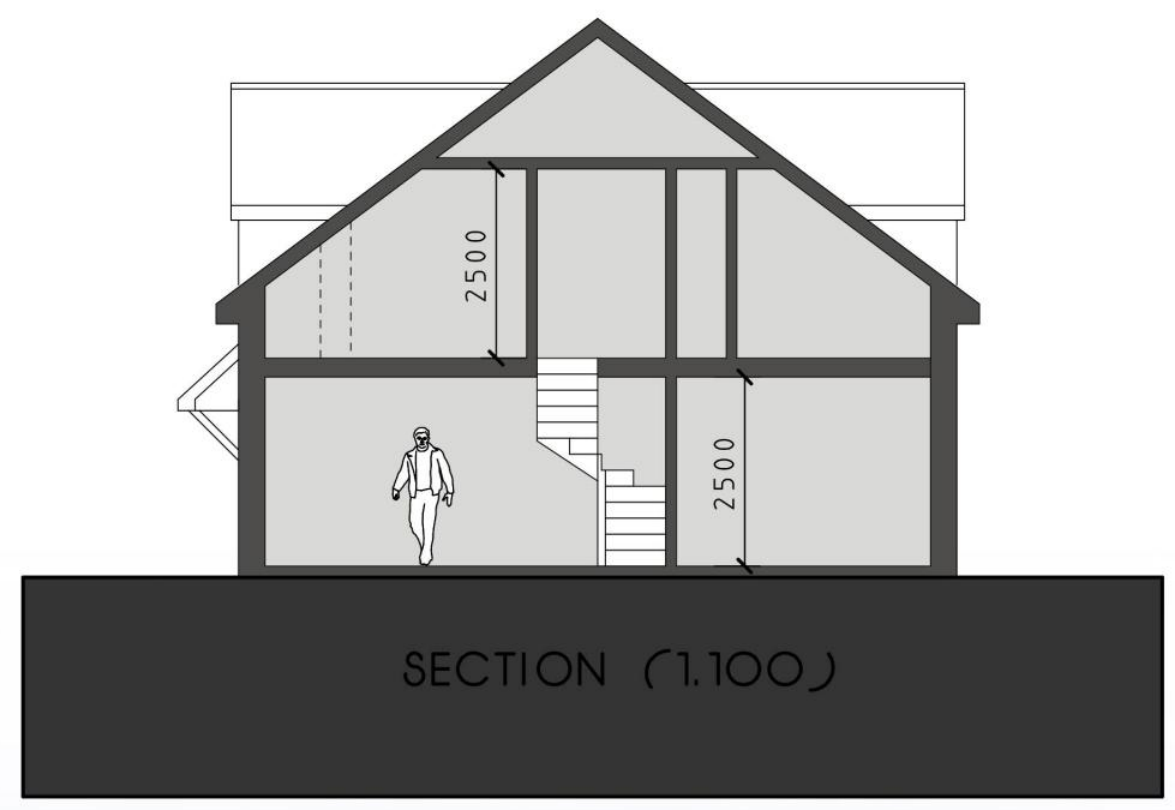

SECTION (1.100)



FRONT ELEVATION (1.100)

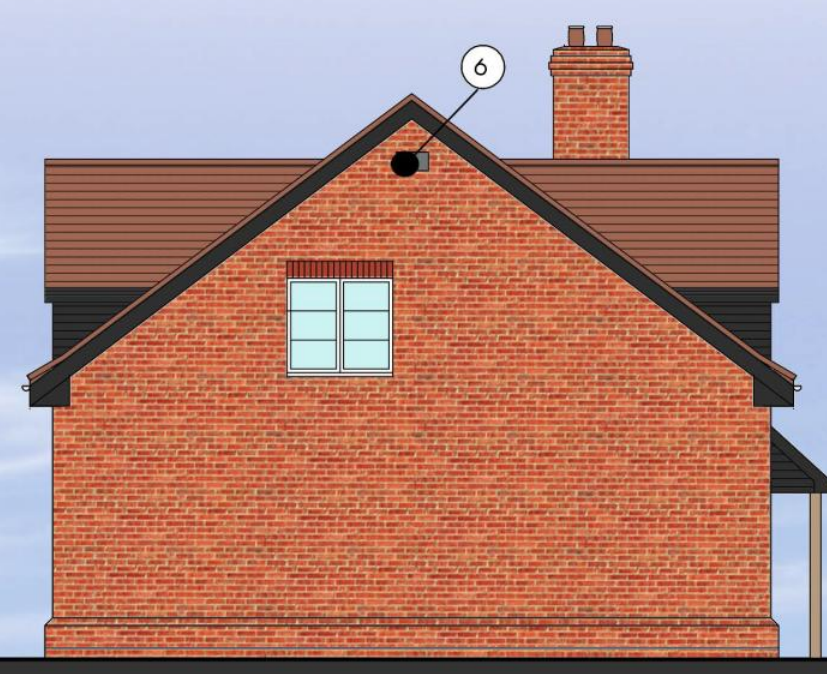

SIDE ELEVATION (1.100)



REAR ELEVATION (1.100)



SIDE ELEVATION (1.100)