



IMPORTANT NOTES
 LA ARCHITECTS OWN THE COPYRIGHT OF THIS DRAWING. THIS DRAWING IS NOT TO BE USED, ALTERED, CHANGED, OR REPRODUCED BY ANY OTHER PARTY WITHOUT WRITTEN CONSENT FROM LA ARCHITECTS.

MATERIAL SCHEDULE

1		BROWN CLAY TILES
2		BLACK FAKE TIMBER CLADDING
3		BLACK SOFFIT FASCIAS FWP
4		RED BRICK WITH BLACK HINTS
5		WHITE UPVC TIMBER AFFECT WINDOWS WITH STONE CILLS
6		SCHWEGLER 1SP SPARROW TERRACE
7		SCHWEGLER 1WI BAT BOX

GIFA @ 1.5M HIGH (121M²) PER PLOT

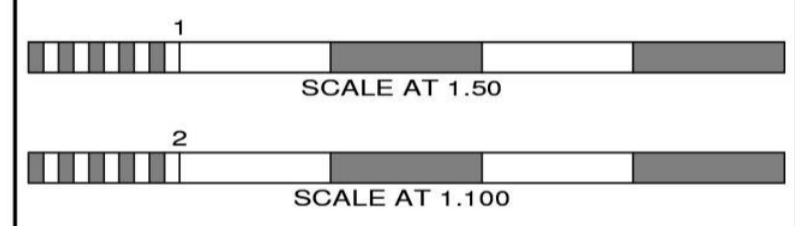

PLANNING

No.	Date	By	Contents

WWW.LEESARCHITECTS.CO.UK

Revisions

EMAIL: STUART@LEESARCHITECTS.CO.UK TEL: 07581475019

Site Address
 FOLLY INN PH
 BUCKINGHAM ROAD
 ADSTOCK
 BUCKINGHAMSHIRE
 MK18 2HS

Job Title
 REDEVELOPMENT OF THE SITE FOR THE ERECTION OF 8 DWELLINGS

Drawing Title
 PROPOSED HOUSE TYPE 2

Scale: 1:50 @ A1, 1:100 @ A1 | Date: 12/23 | Drawn by: SJL

Paper Size: A1 | **Proj. No.:** FIPH1-17 | **Rev.:**

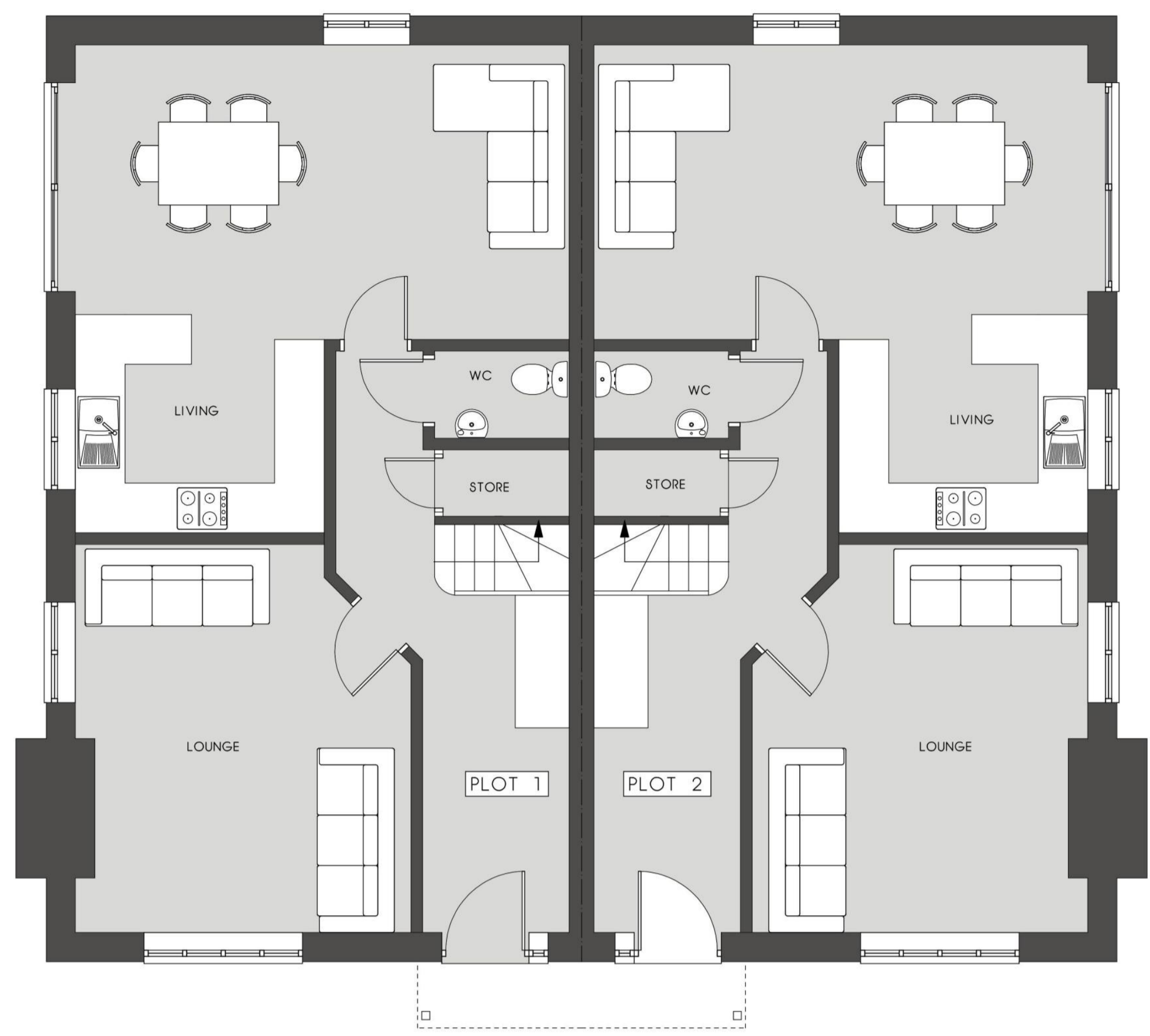

GROUND FLOOR PLAN PER PLOT (1.50) (63M²)

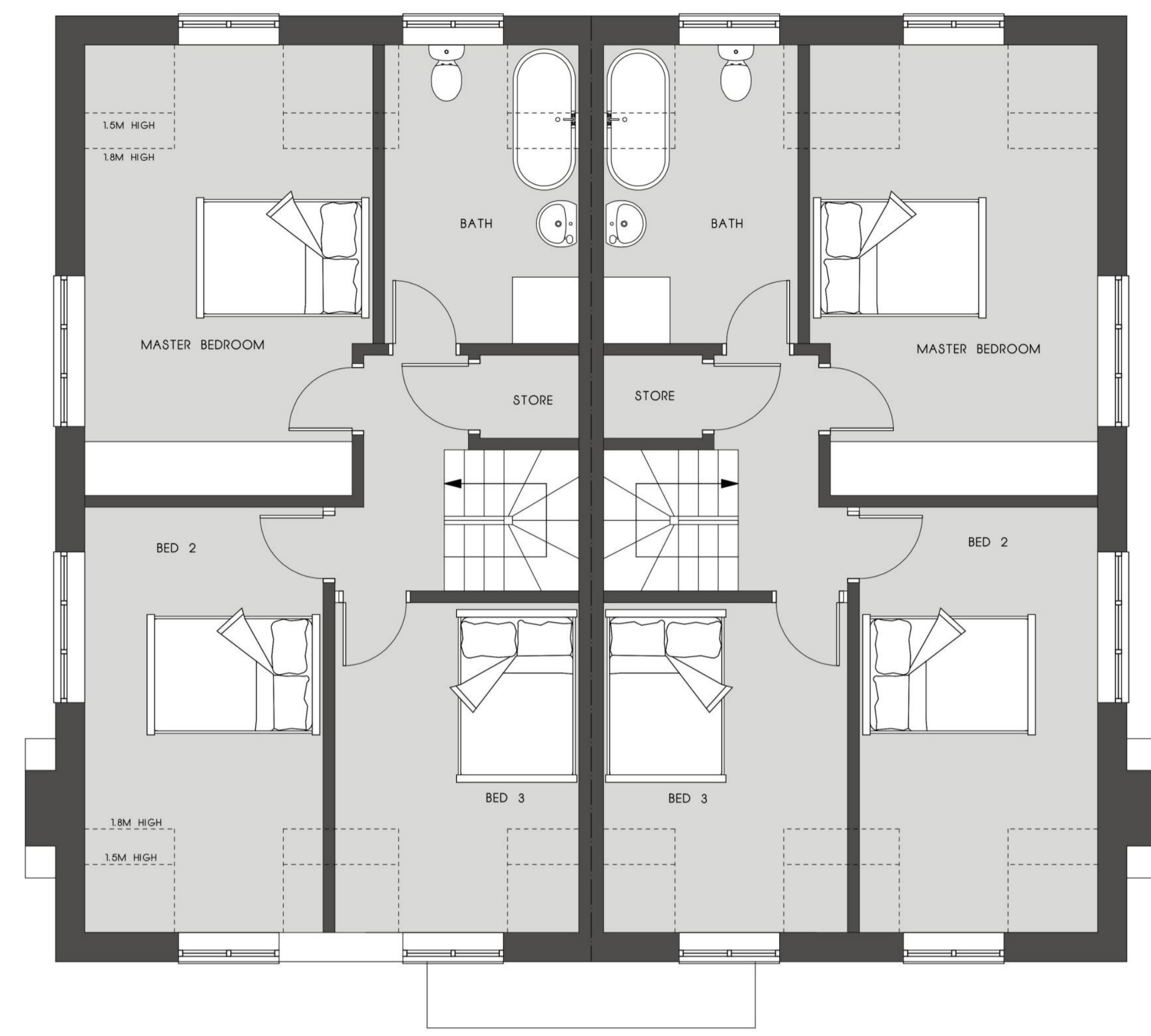

FIRST FLOOR PLAN PER PLOT (1.50) (58M² @ 1.5M HIGH)

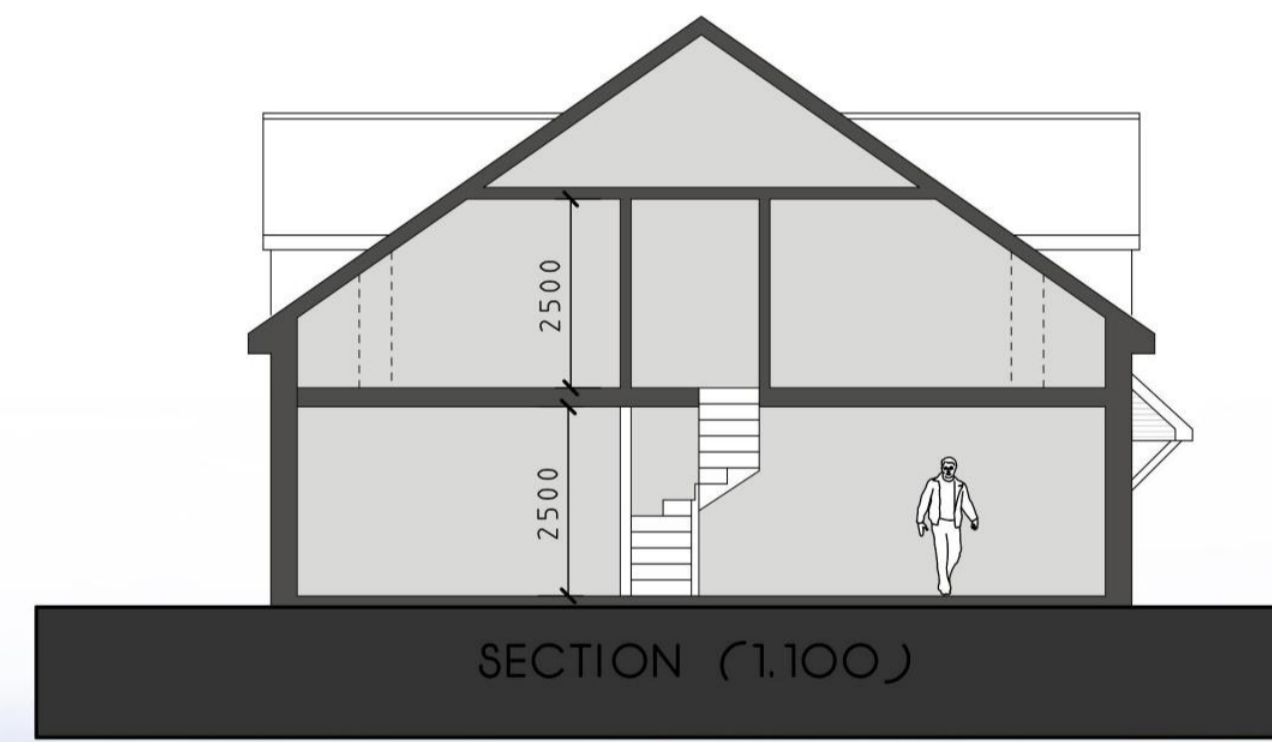

SECTION (1:100)



REAR ELEVATION (1:100)



FRONT ELEVATION (1:100)



SIDE ELEVATION (1:100)



SIDE ELEVATION (1:100)