



IMPORTANT NOTES

LA ARCHITECTS OWN THE COPYRIGHT OF THIS DRAWING. THIS DRAWING IS NOT TO BE USED, ALTERED OR CHANGED BY ANY OTHER PARTY WITHOUT WRITTEN CONSENT FROM LA ARCHITECTS.

MATERIAL SCHEDULE

①		BROWN CLAY TILES
②		BLACK FAKE TIMBER CLADDING
③		BLACK SOFFIT FASCIAS FWP
④		RED BRICK WITH BLACK HINTS
⑤		WHITE UPVC TIMBER AFFECT WINDOWS WITH STONE CILLS
⑥		SCHWEGLER 1SP SPARROW TERRACE
⑦		SCHWEGLER 1WT BAT BOX

GIFA @ 1.5M HIGH (143M<sup>2</sup>)

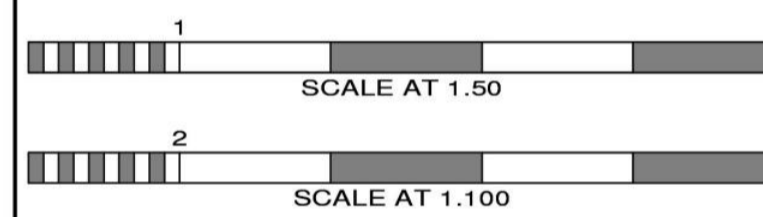

PLANNING

No.	Date	By	Contents

WWW.LEESARCHITECTS.CO.UK

Revisions

LEES ARCHITECTS

EMAIL: STUART@LEESARCHITECTS.CO.UK TEL: 07581475019

Site Address  
 FOLLY INN PH  
 BUCKINGHAM ROAD  
 ADSTOCK  
 BUCKINGHAMSHIRE  
 MK18 2HS

Job Title  
 REDEVELOPMENT OF THE SITE FOR THE ERECTION OF 8 DWELLINGS

Drawing Title  
 PROPOSED HOUSE TYPE 1 (PLOTS 3-5)

Scale 1:50 @ A1, 1:100 @ A1 Date 12/23 Drawn by SJL

Paper Size A1 Drawing No. FIPH1-16 Rev.

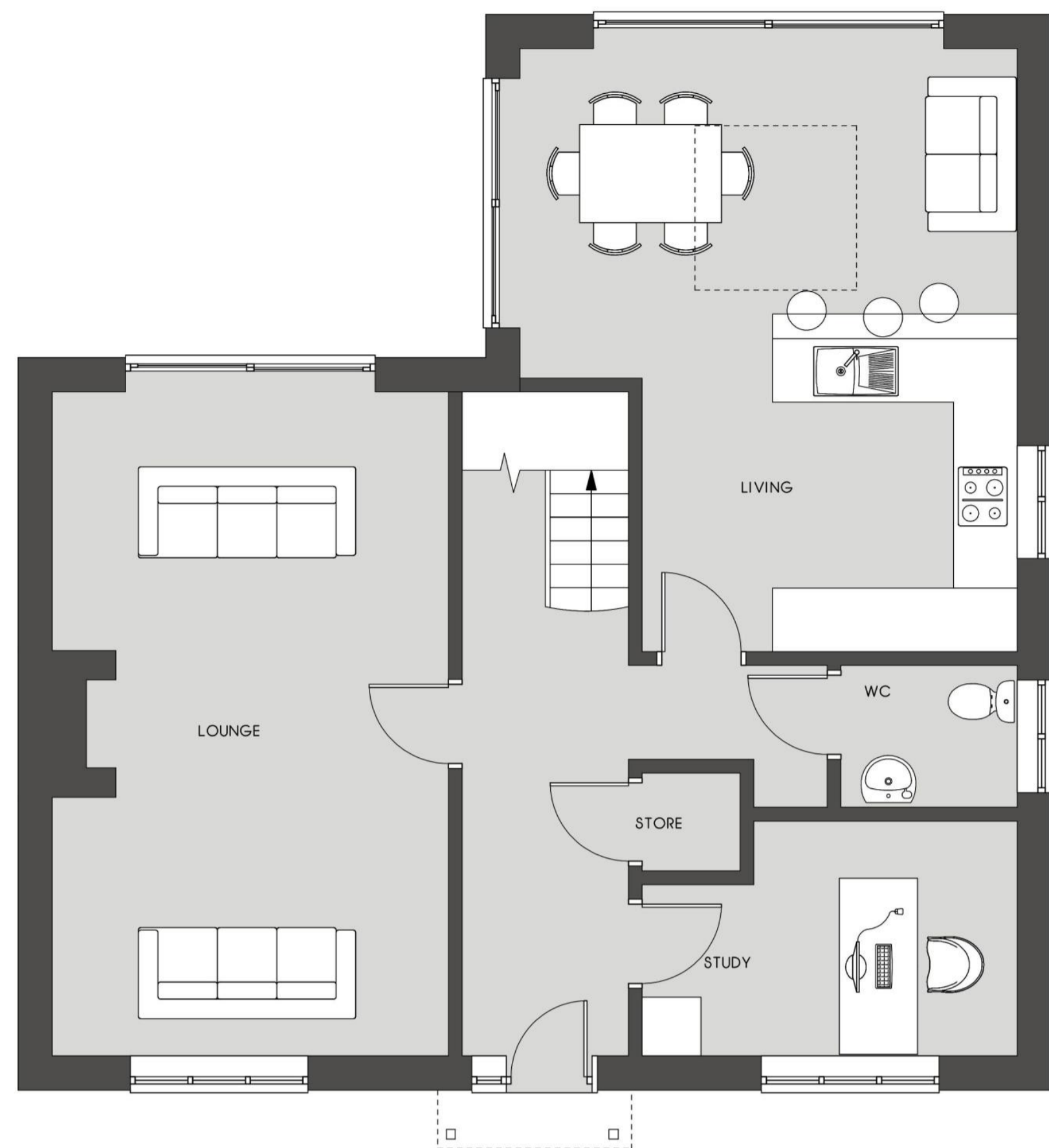

GROUND FLOOR PLAN (1.50) (84M<sup>2</sup>)

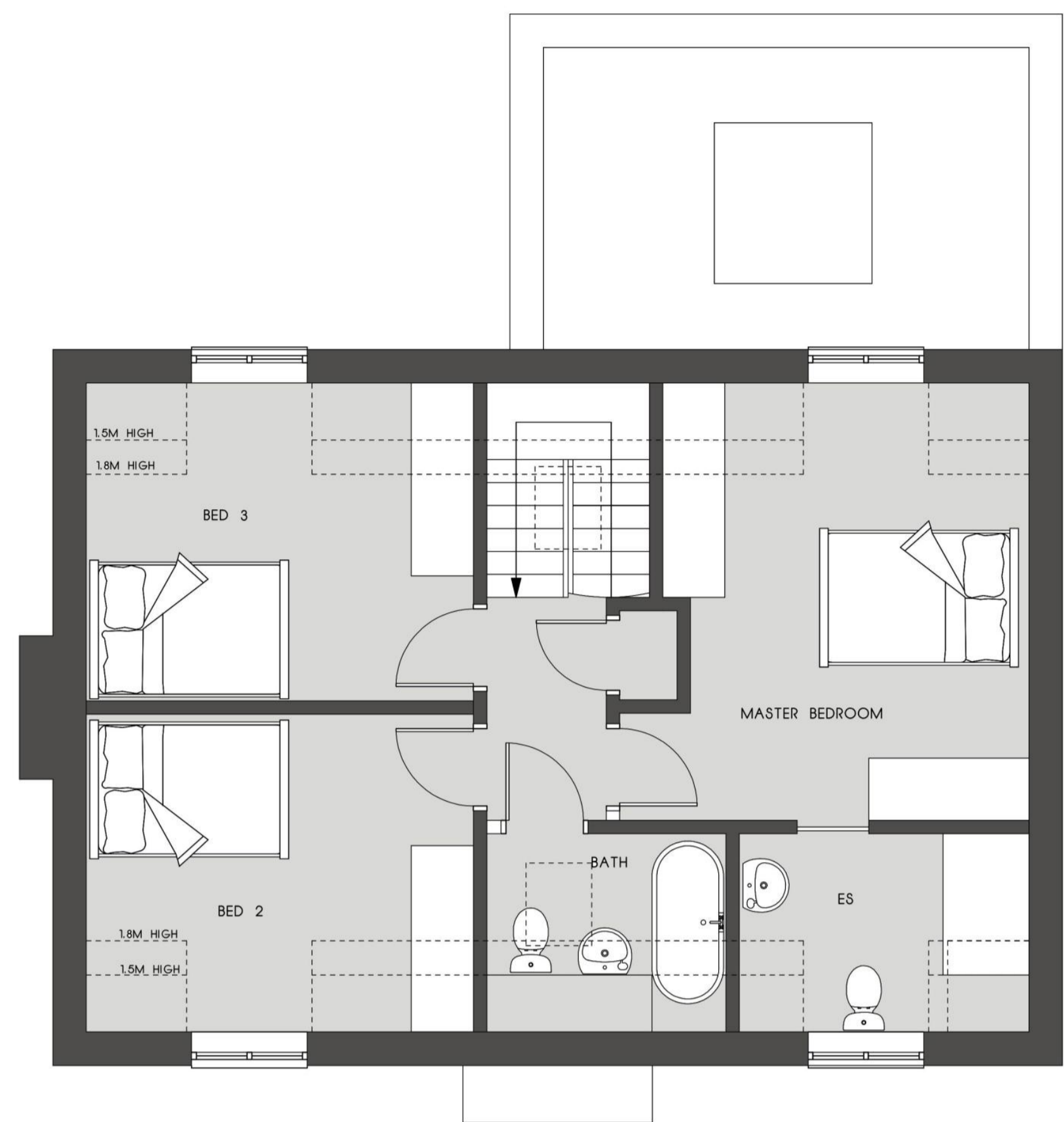

FIRST FLOOR PLAN (1.50) (59M<sup>2</sup> @ 1.5M HIGH)

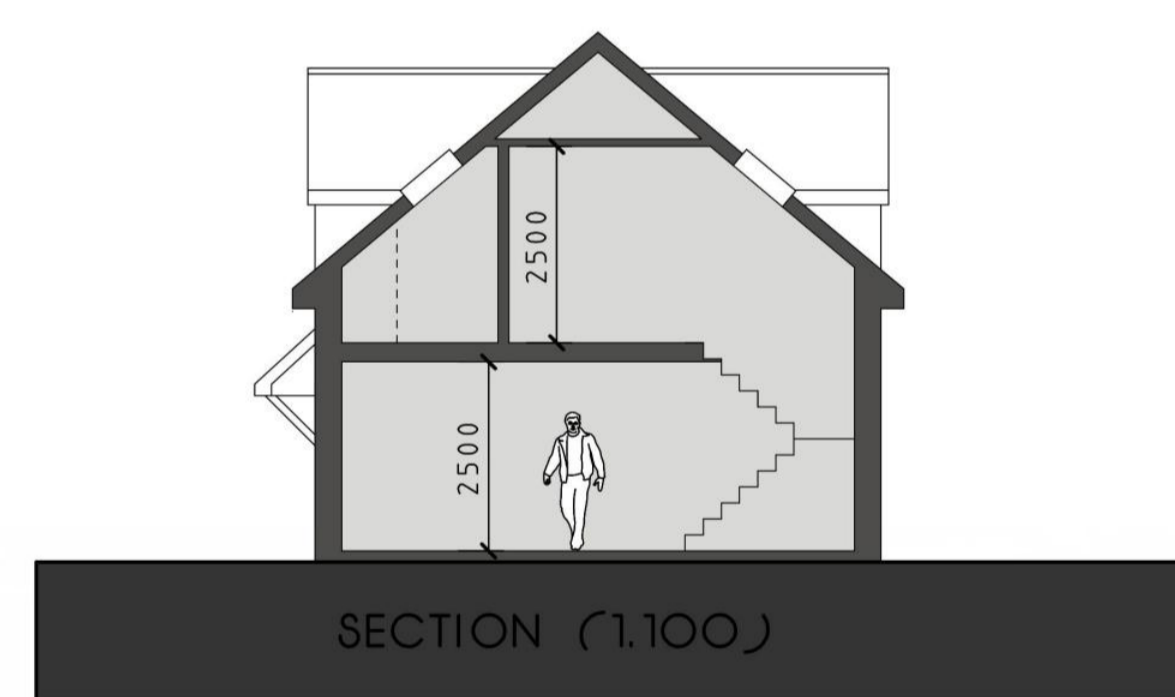

SECTION (1.100)



FRONT ELEVATION (1.100)

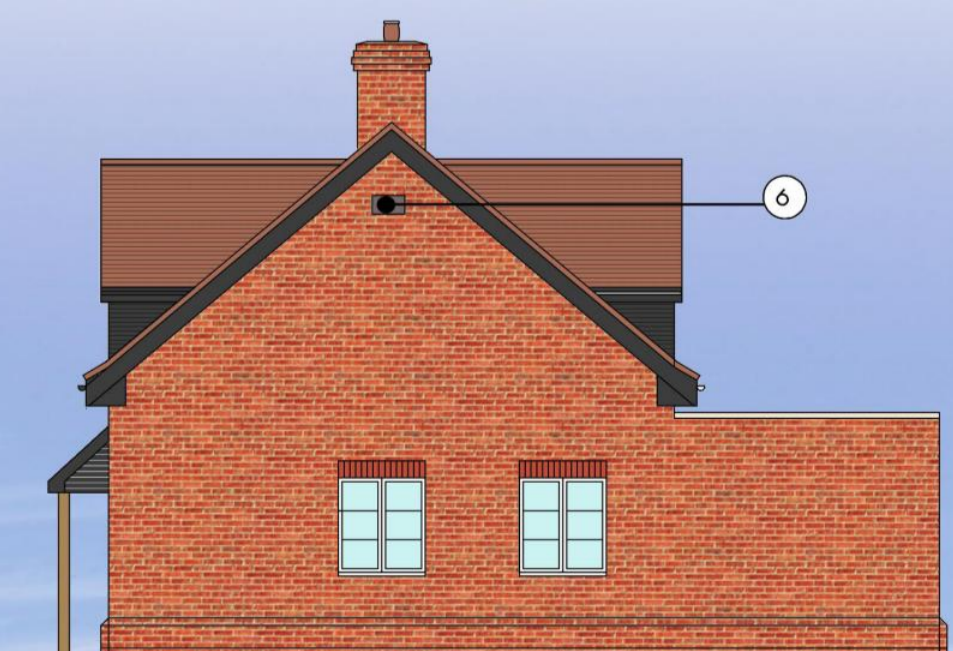

SIDE ELEVATION (1.100)



REAR ELEVATION (1.100)



SIDE ELEVATION (1.100)