

EXISTING FRONT ELEVATION  
SCALE 1:100

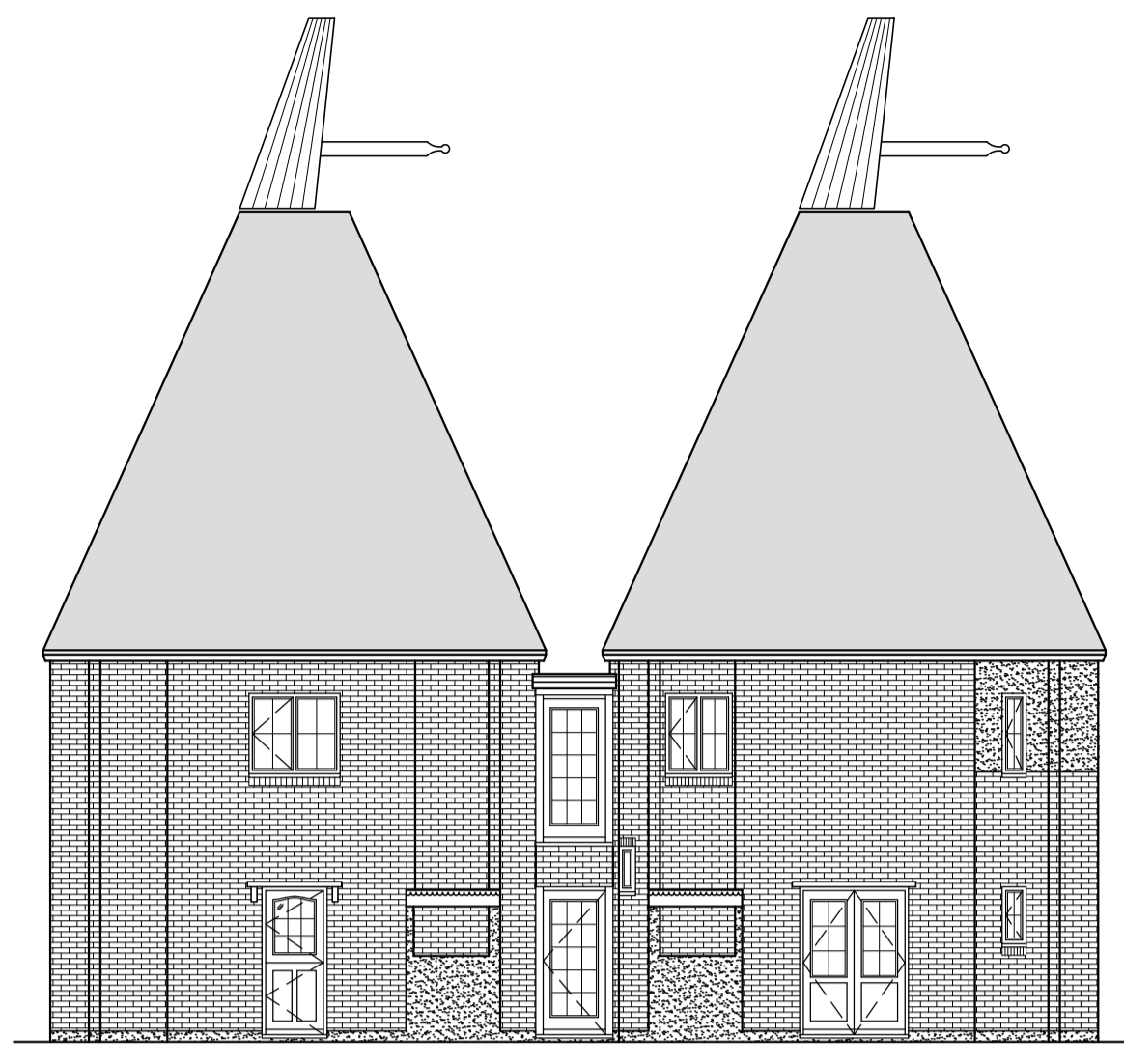

EXISTING SIDE ELEVATION  
SCALE 1:100

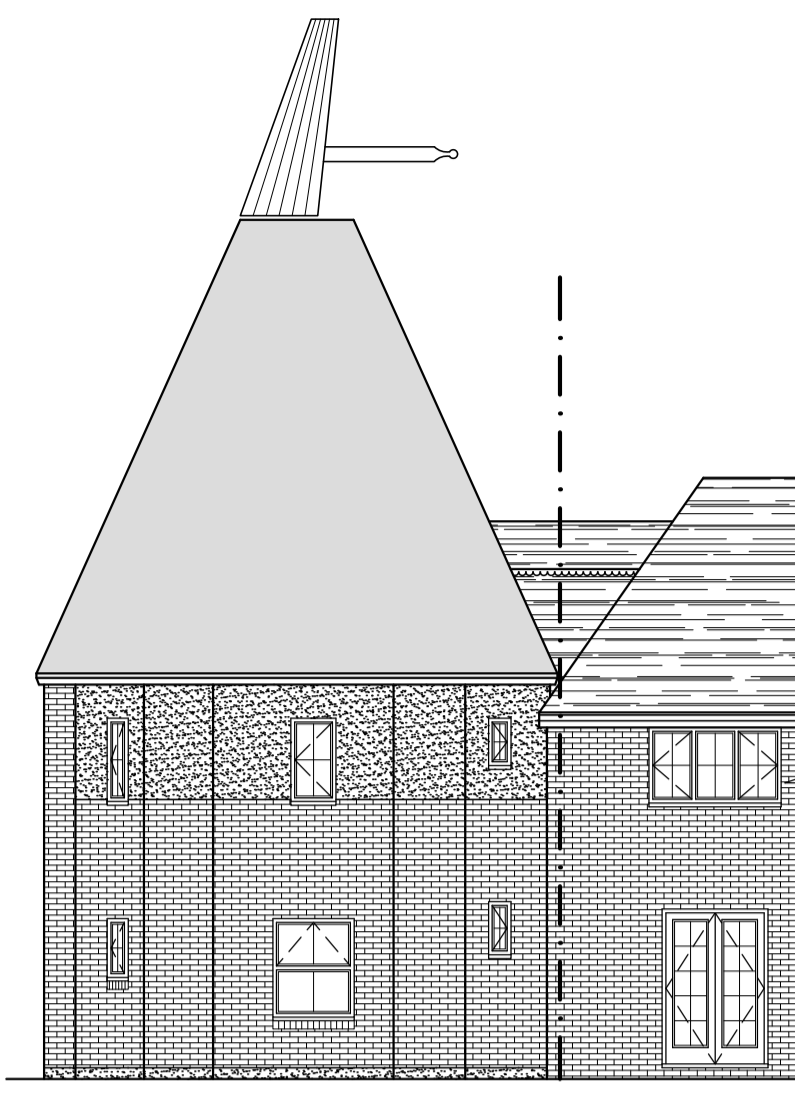

EXISTING REAR ELEVATION  
SCALE 1:100

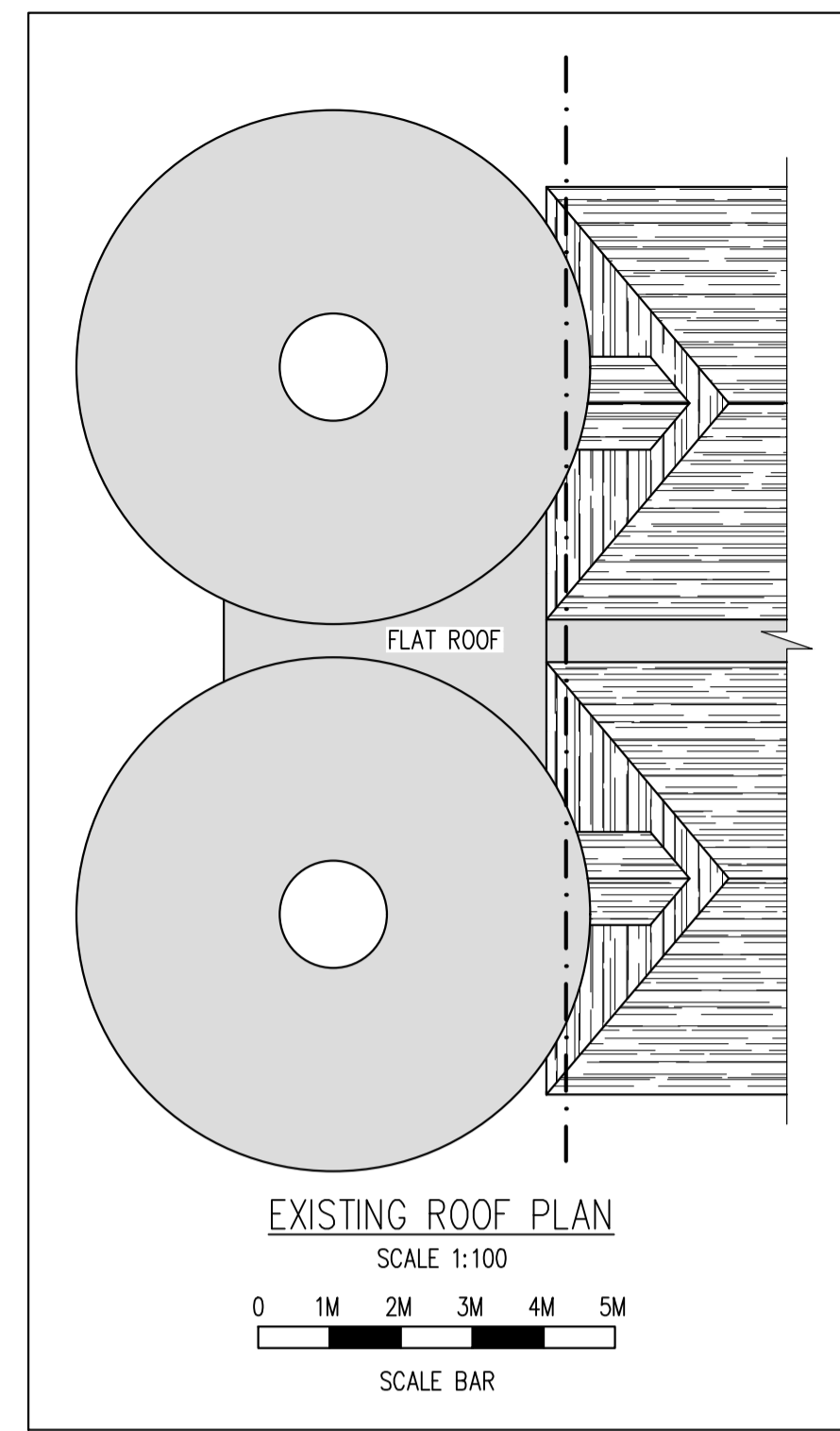
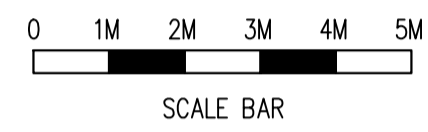

EXISTING ROOF PLAN  
SCALE 1:100

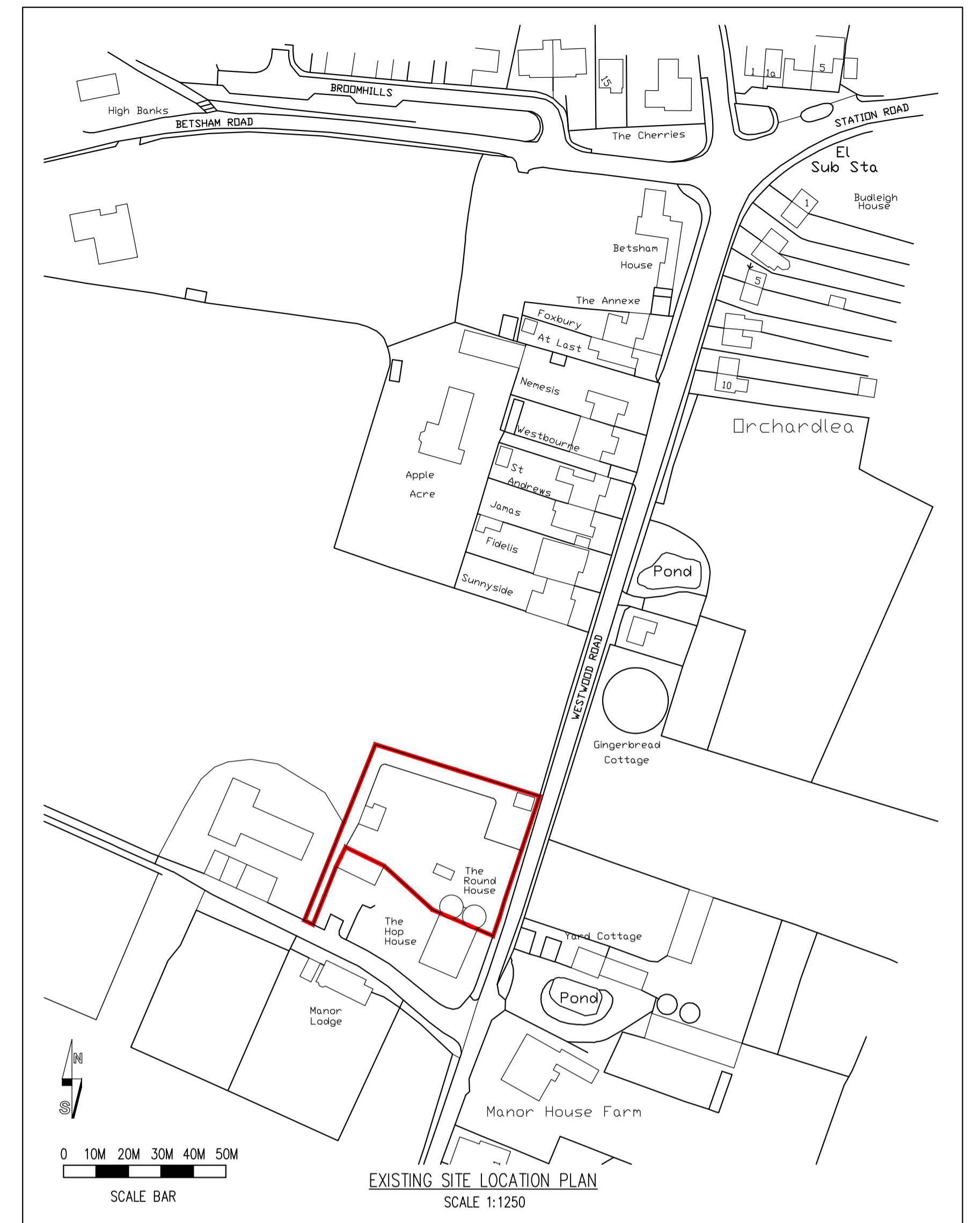

EXISTING SITE LOCATION PLAN  
SCALE 1:1250

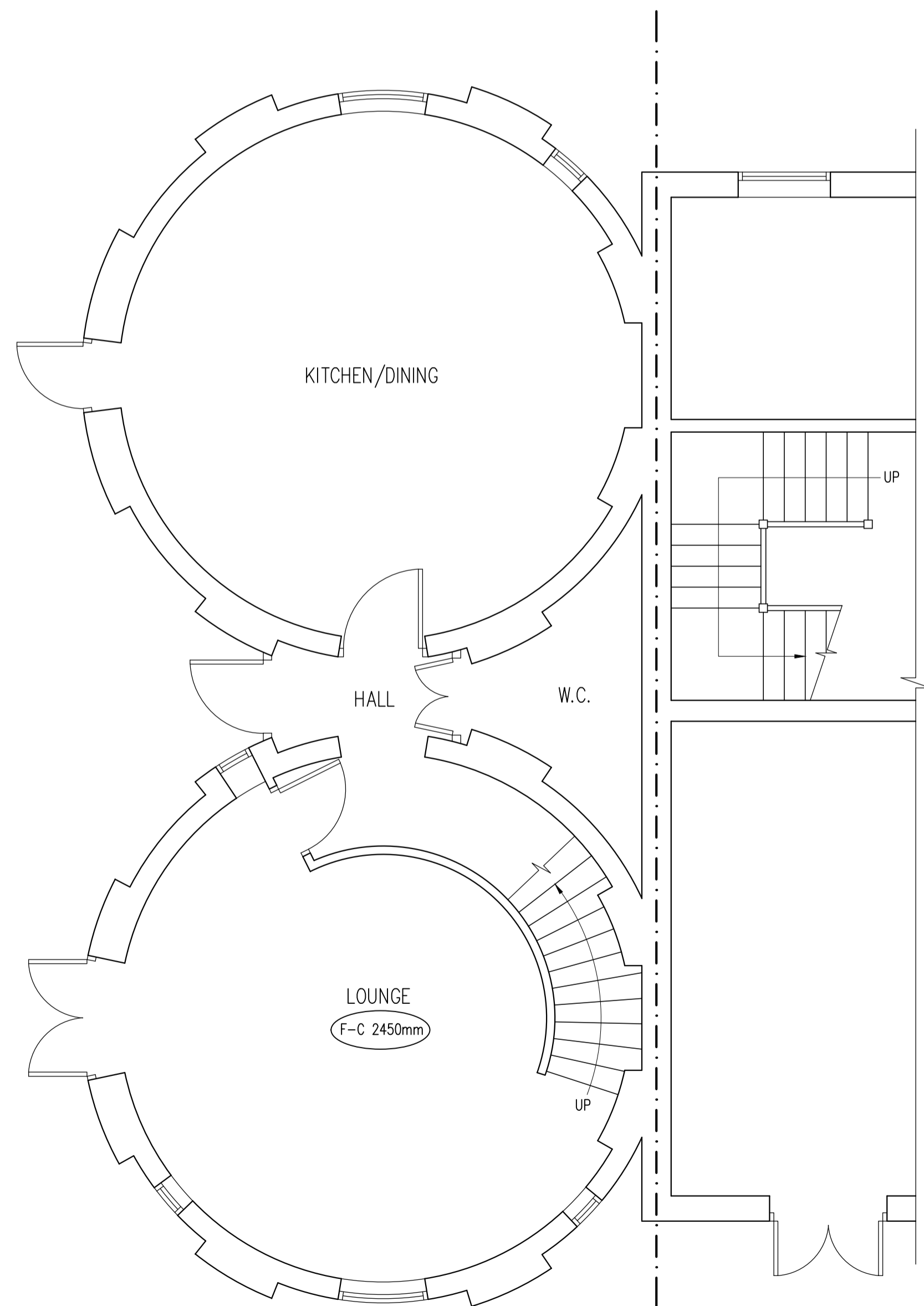

EXISTING GROUND FLOOR PLAN  
SCALE 1:50

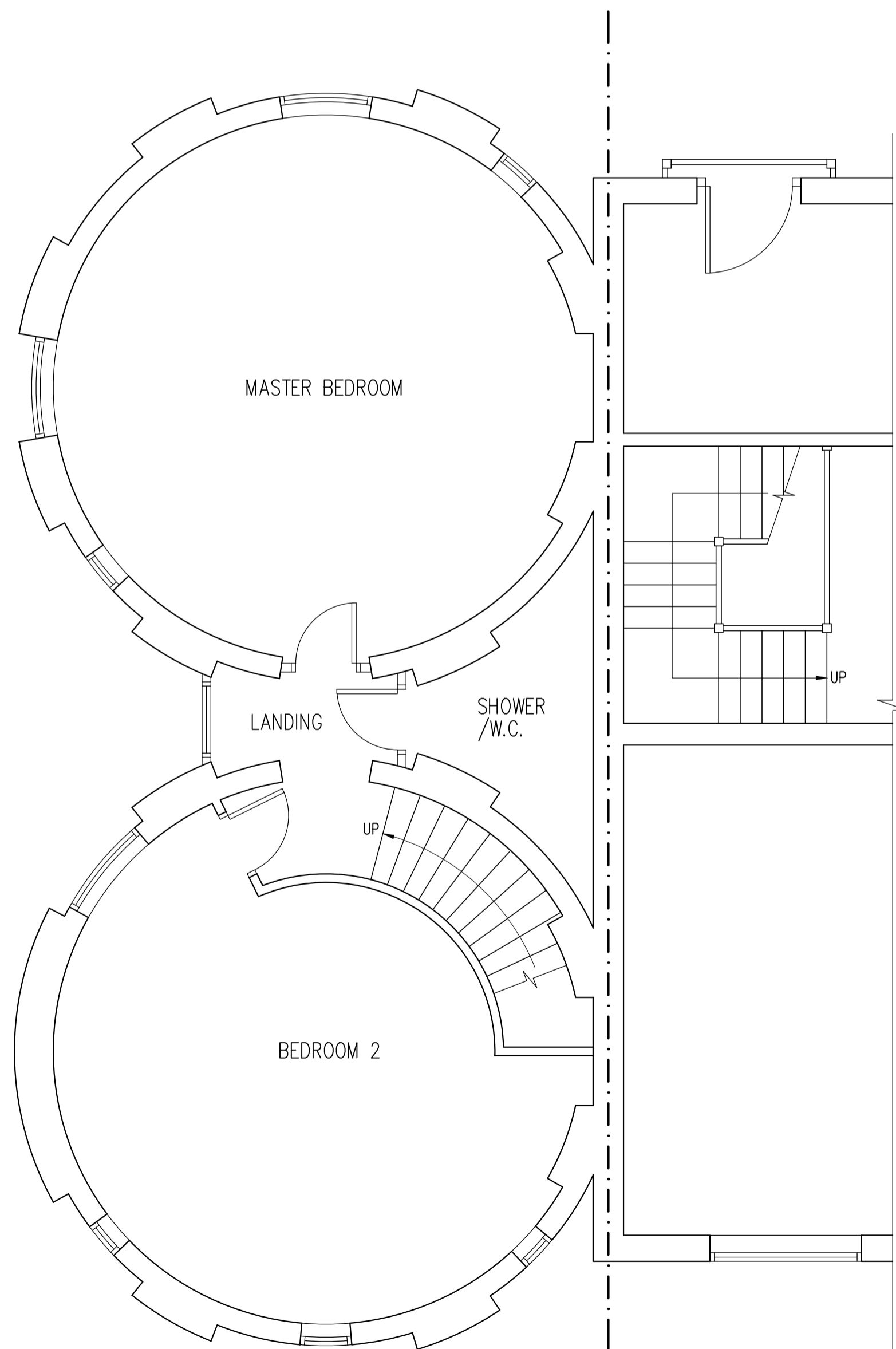
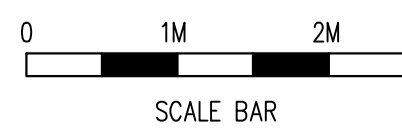

EXISTING FIRST FLOOR PLAN  
SCALE 1:50

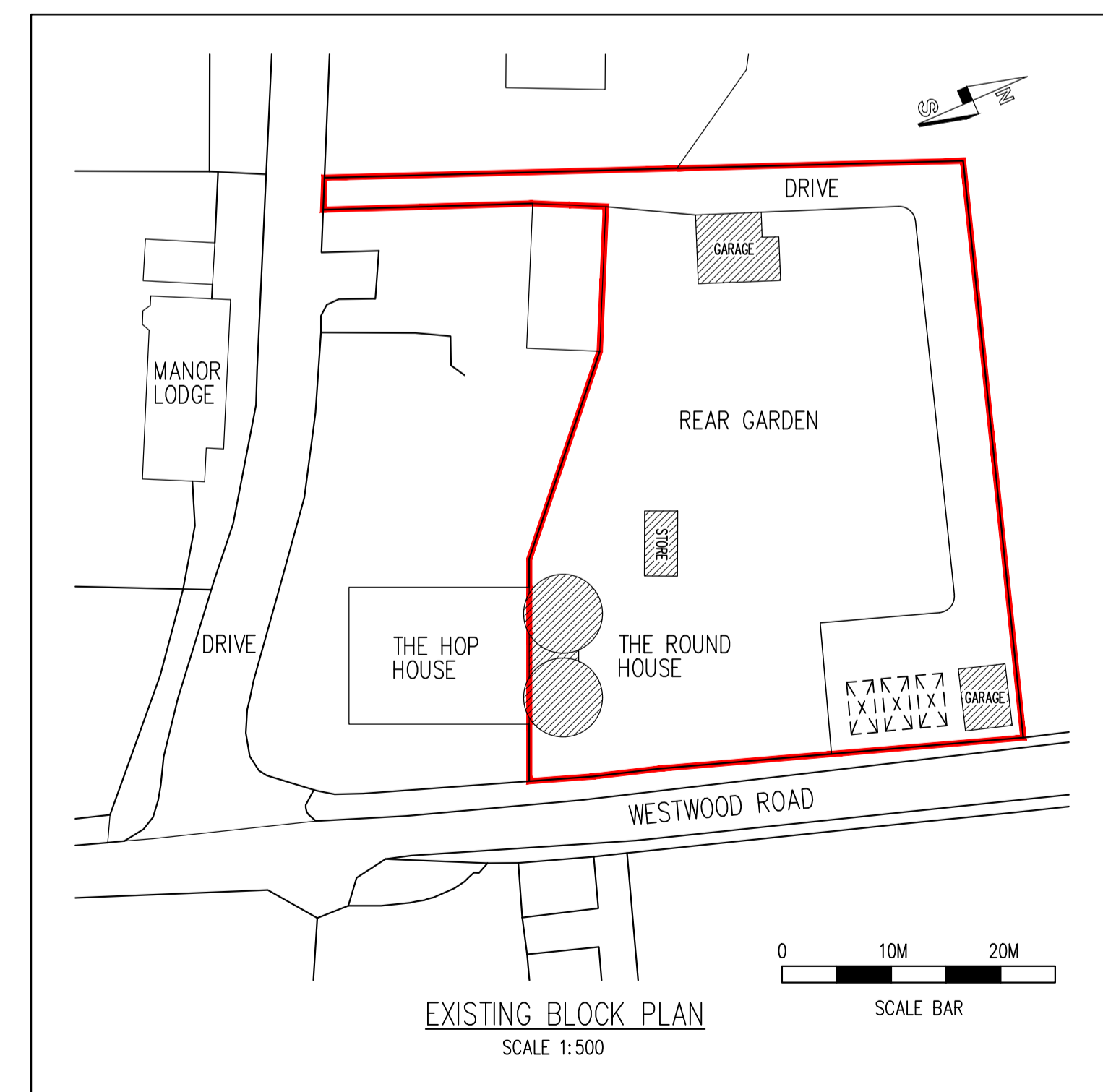

EXISTING BLOCK PLAN  
SCALE 1:500

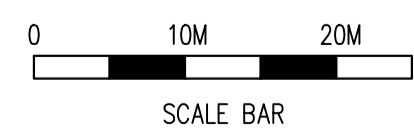

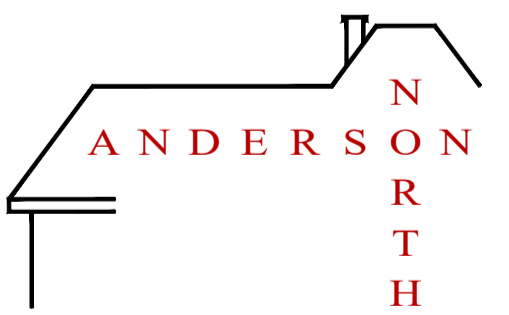
Rev	Date	By	Check	Revisions
Client				
MR & MRS PAUL NASH				
Job Title				
PROPOSED GLAZED FRONT ENTRANCE PORCH AT THE ROUND HOUSE WESTWOOD ROAD SOUTHFLEET GRAVESEND KENT DA13 9LZ				
ARCHITECTURAL CONSULTANTS				
 <b>ANDERSON NORTH</b> ANDERSON NORTH LIMITED 43 Lambourne Drive Kings Hill, West Malling Kent ME19 4FN Tel: 01732 522 455 Mob: 07957 627 440				
Scale		Date		
AS SHOWN @ A1		18/12/23		
Drawing Title				
EXISTING FLOOR PLAN AND ELEVATIONS				
Drawing No.				Rev.
THE-ROUND-HOUSE-01				A