

Crown copyright and database rights (2021) OS (100063368)

**Title**  
Site Location Plan

**Address**  
87 Poulton Road, Fleetwood, FY7 6TQ

**Client**

<b>Job No.</b> 8810	<b>Issued</b> 14/02/24
------------------------	---------------------------

**Scale**  
1:1250 @ A3

**Key**  
1. Site Boundary

All information is to be checked on site for accuracy and fit. Only drawings with WD status with the most recent revision are to be used for construction.

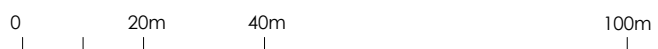

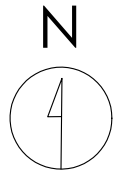

Crown copyright and database rights (2021) OS (100063368)

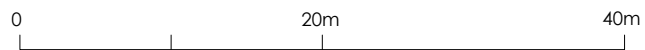

**Title**  
Existing Site Plan

**Address**  
87 Poulton Road, Fleetwood, FY7 6TQ

**Client**

**Job No.**  
8810

**Issued**  
14/02/24

**Scale**  
1:500 @ A3

**Key**  
1. Site Boundary

All information is to be checked on site for accuracy and fit. Only drawings with WD status with the most recent revision are to be used for construction.

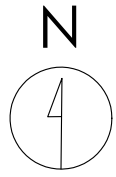

Crown copyright and database rights (2021) OS (100063368)



**Title**  
Proposed Site Plan

**Address**  
87 Poulton Road, Fleetwood, FY7 6TQ

**Client**

**Job No.**  
8810

**Issued**  
14/02/24

**Scale**  
1:500 @ A3

**Key**

	1. Site Boundary
	2. Proposed Digital Display

All information is to be checked on site for accuracy and fit. Only drawings with WD status with the most recent revision are to be used for construction.

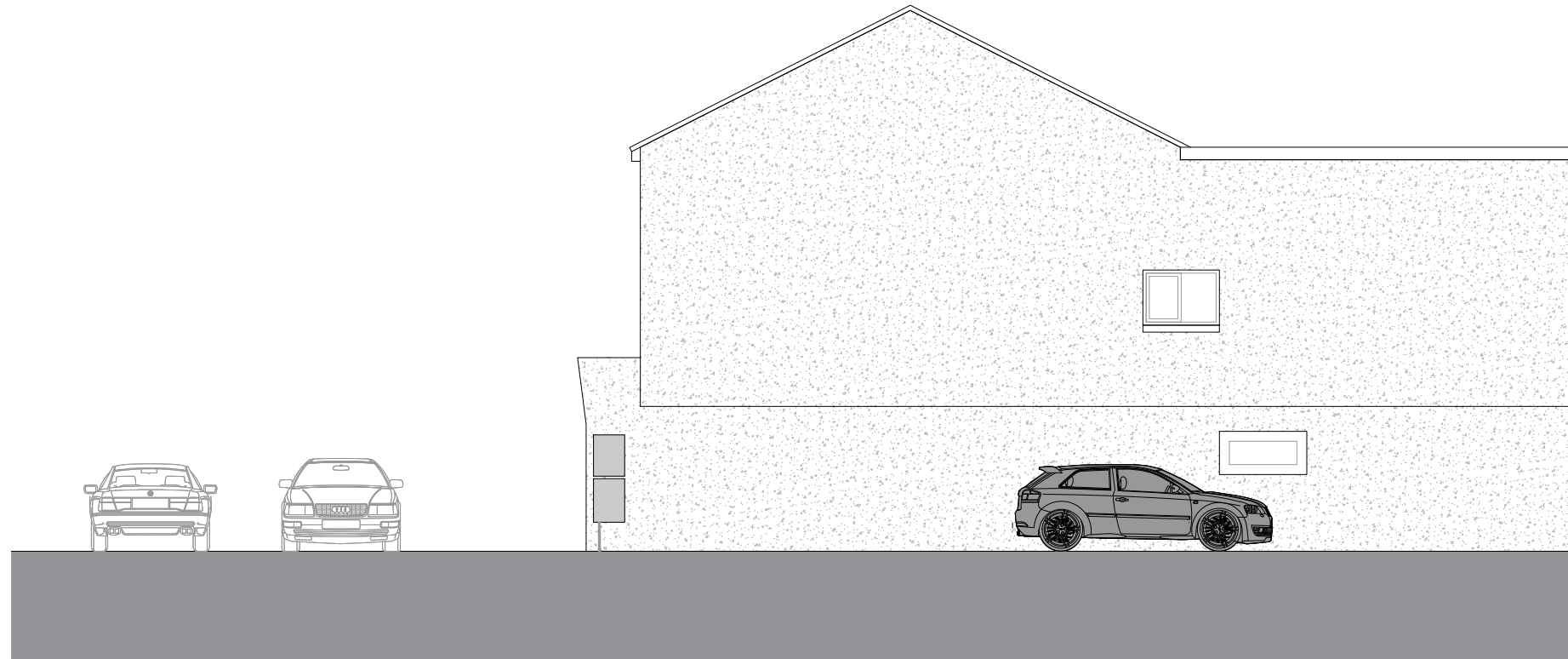

Front



Side

Existing

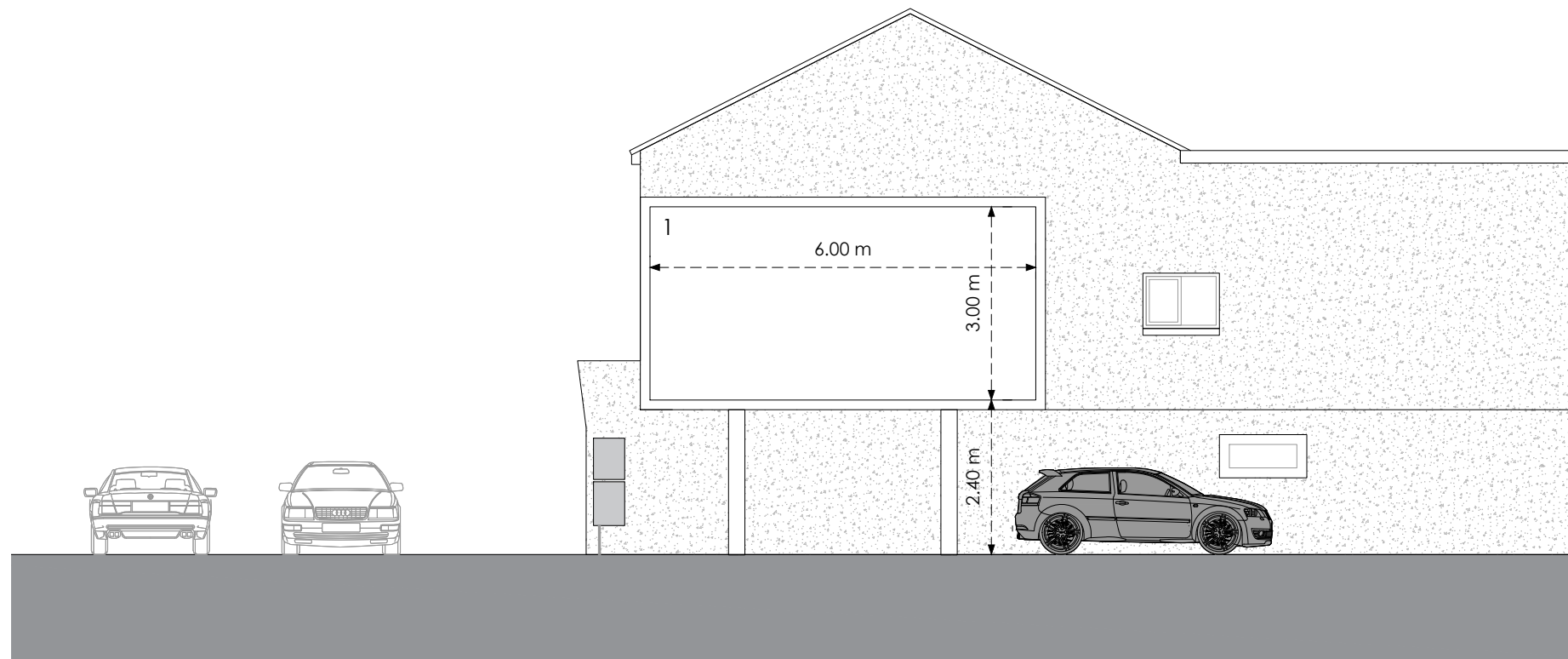

Front

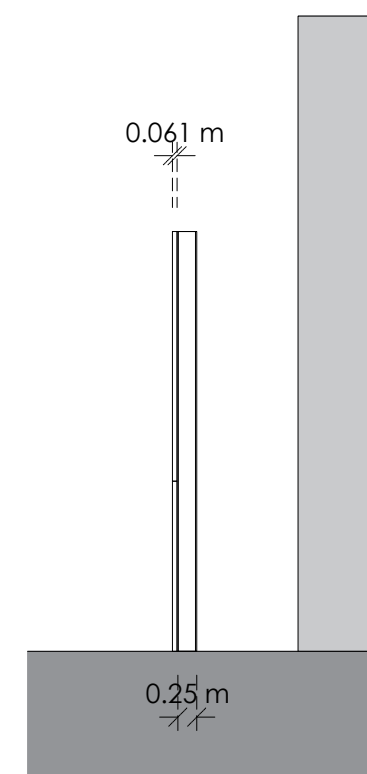

Side

Proposed

0 4m 8m

**Title**  
Existing and Proposed Elevations

**Address**  
87 Poulton Road, Fleetwood, FY7 6TQ

**Client**

**Job No.** 8810 **Issued** 14/02/24

**Scale**  
1:100 @ A3

**Key**  
1. Proposed Digital Display

All information is to be checked on site for accuracy and fit. Only drawings with WD status with the most recent revision are to be used for construction.