

PROPOSED FIRST FLOOR PLAN

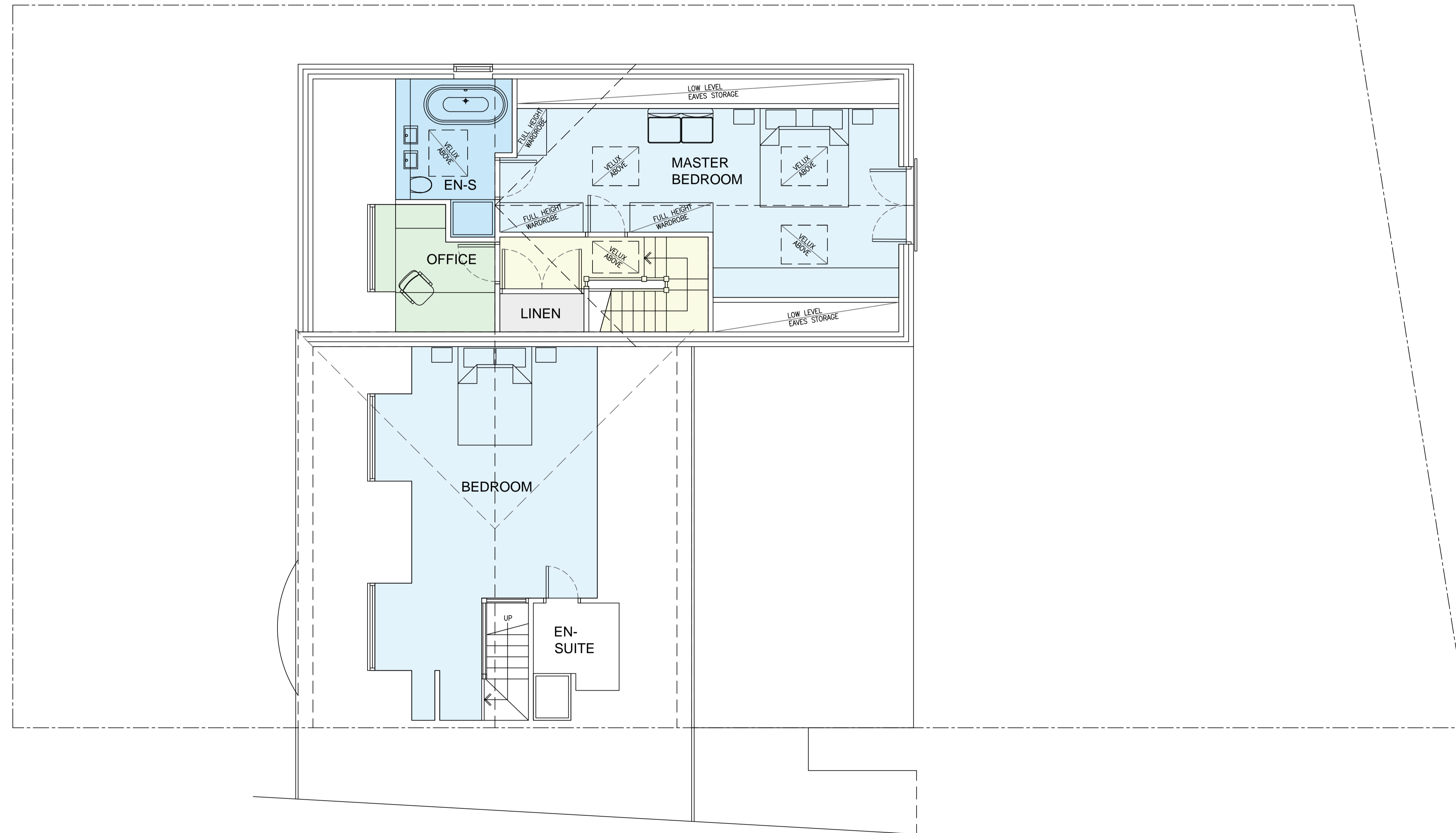
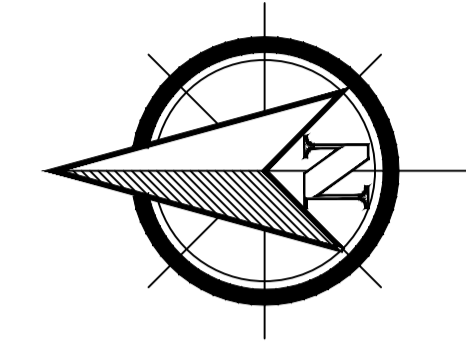
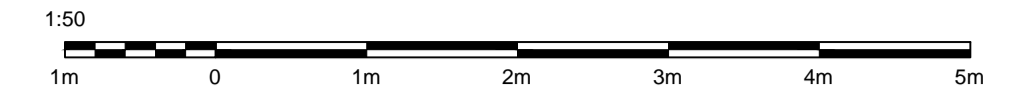

1:50 PROPOSED FIRST FLOOR PLAN

THIS DRAWING AND ITS CONTENTS ARE AND REMAIN THE COPYRIGHT OF LINDSAY F ORAM CHARTERED ARCHITECT LIMITED. DO NOT SCALE. IF IN DOUBT SEEK CLARIFICATION.

Lindsay F Oram BA(Hons), BArch, ARB, RIBA

Chartered Architect

FYCreatives
154-158 Church Street
Blackpool
Lancashire
FY1 3PS
T: 07475 194983
oramarchitect@gmail.com

CLIENT
LEIGH SHELMDINE

PROJECT
**PROPOSED SIDE EXTENSION
9 STANLEY AVENUE
POULTON LE FYLDE
LANCASHIRE**

DRAWING TITLE
PROPOSED FIRST FLOOR PLAN

DATE MARCH 24 DRAWN LFO SCALE @ A1 1:50@A1

DRAWING NUMBER **778-06** REV -

PRE-TENDER ISSUE CONSTRUCTION ISSUE
 TENDER ISSUE AS-BUILT DRAWINGS

PROPOSED TWO STOREY SIDE EXTENSION 9 STANLEY AVENUE, POULTON-LE-FYLDE FOR LEIGH SHELMDINE