

EXISTING FIRST FLOOR PLAN

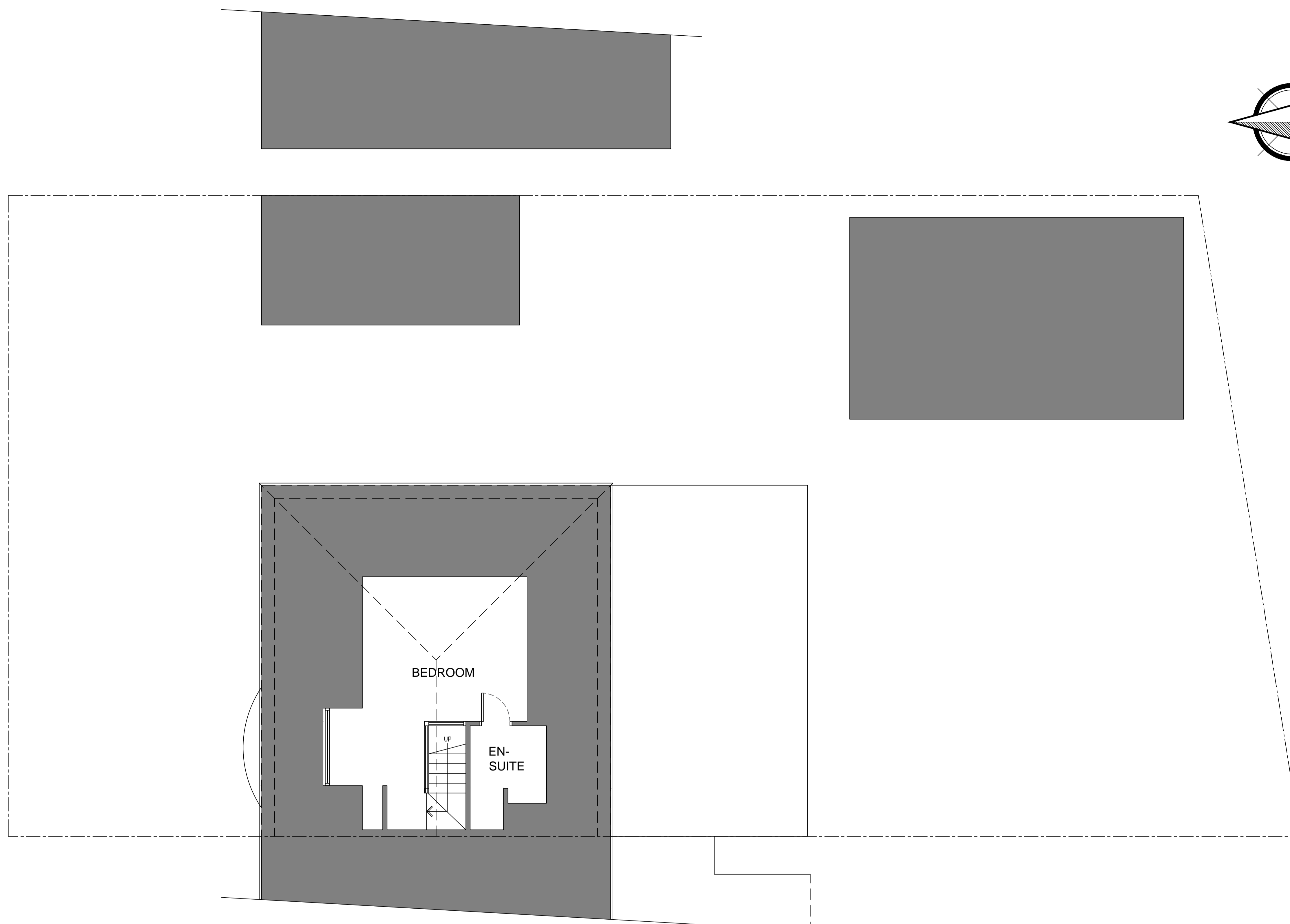

1:50 EXISTING FIRST FLOOR PLAN

THIS DRAWING AND ITS CONTENTS ARE AND REMAIN THE COPYRIGHT OF LINDSAY F ORAM CHARTERED ARCHITECT LIMITED. DO NOT SCALE. IF IN DOUBT SEEK CLARIFICATION.

Lindsay F Oram BA(Hons), BArch, ARB, RIBA
 Chartered Architect
 FYCreatives
 154-158 Church Street
 Blackpool
 Lancashire
 FY1 3PS
 T: 07472 194983
 oramarchitect@gmail.com

CLIENT
 LEIGH SHELMDINE

PROJECT
**PROPOSED SIDE EXTENSION
 9 STANLEY AVENUE
 POULTON LE FYLDE
 LANCASHIRE**

DRAWING TITLE
 EXISTING FIRST FLOOR PLAN
 DATE
 MARCH 24
 DRAWN
 LFO
 SCALE @ A1
 1:50@A1
 DRAWING NUMBER
778-03
 REV
 -

PRE-TENDER ISSUE
 TENDER ISSUE
 CONSTRUCTION ISSUE
 AS-BUILT DRAWINGS

PROPOSED TWO STOREY SIDE EXTENSION 9 STANLEY AVENUE, POULTON-LE-FYLDE FOR LEIGH SHELMDINE