

PROPOSED ELEVATIONS & SITE PLAN

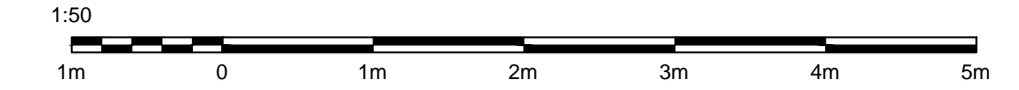

1:50 PROPOSED FRONT ELEVATION
Facing North

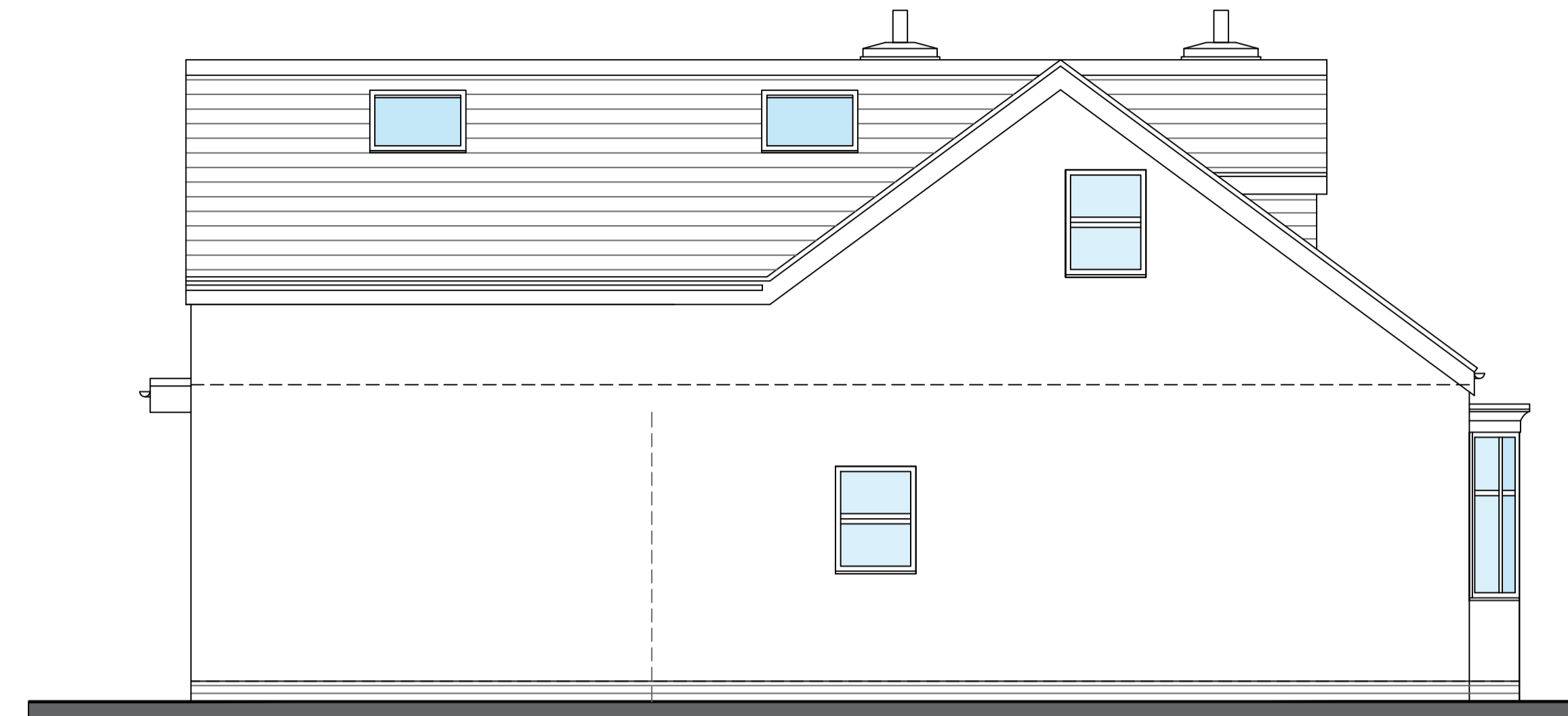

1:50 PROPOSED SIDE ELEVATION
Facing East

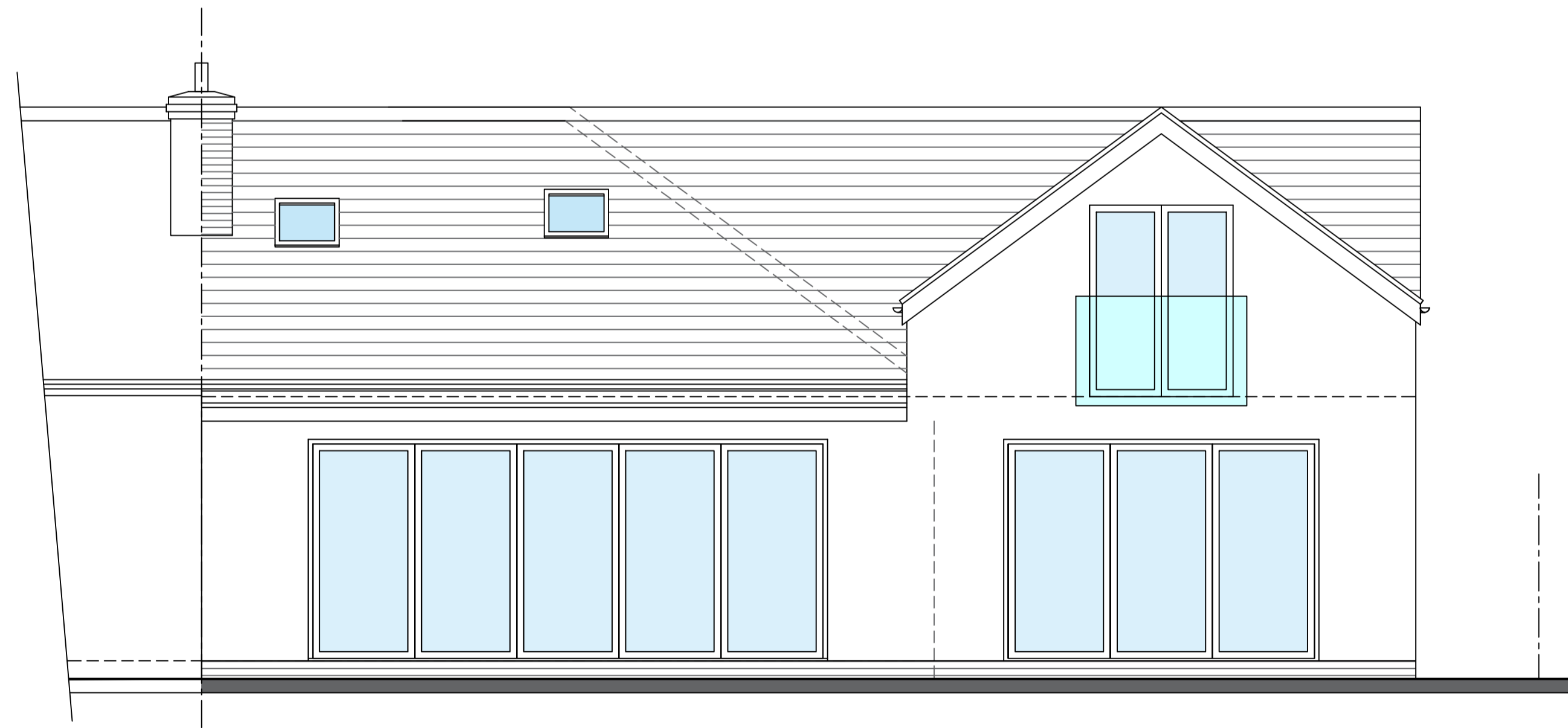

1:50 PROPOSED REAR ELEVATION
Facing South

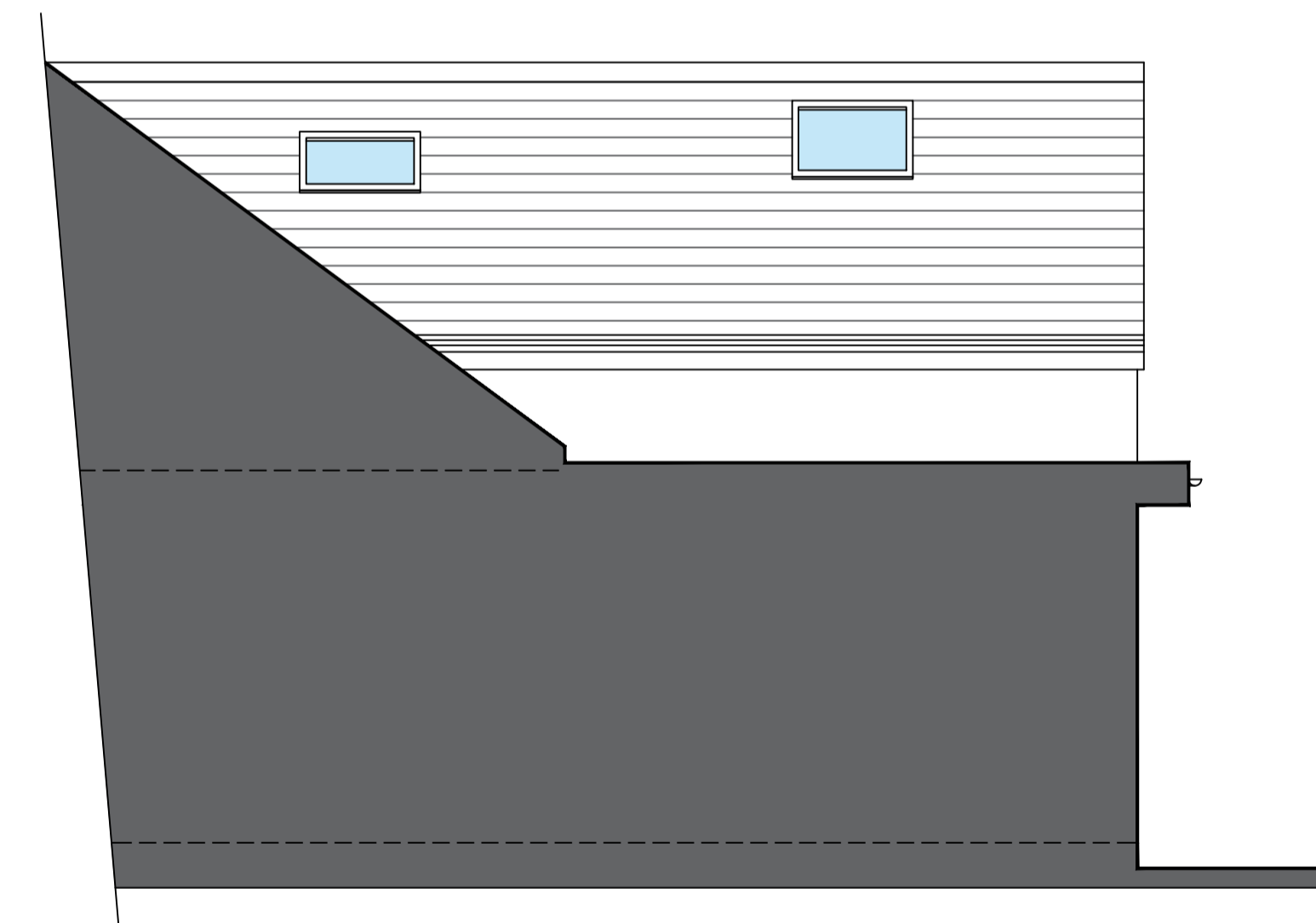

1:50 PROPOSED SIDE ELEVATION
Facing West

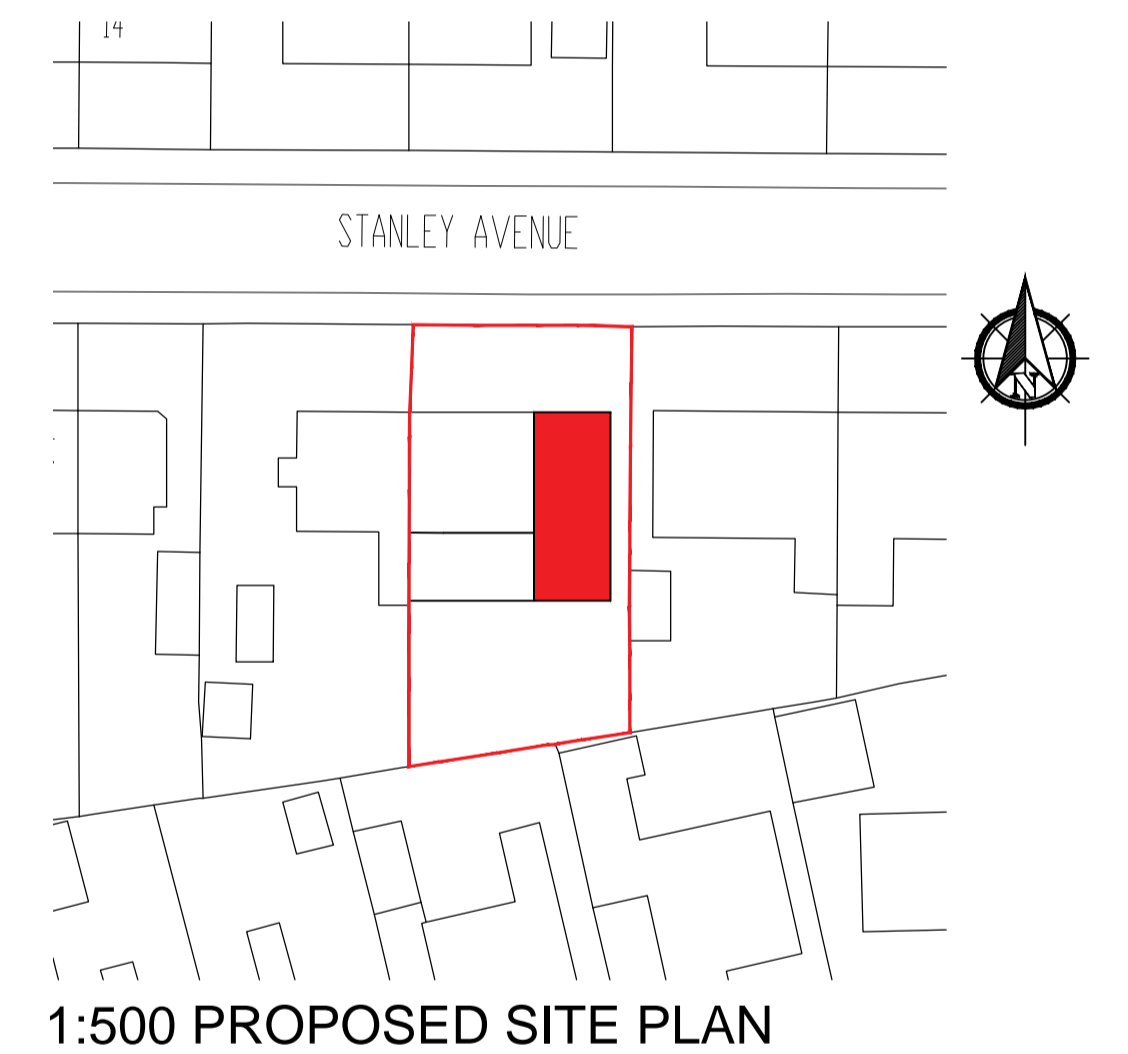

1:500 PROPOSED SITE PLAN

THIS DRAWING AND ITS CONTENTS ARE AND REMAIN THE COPYRIGHT OF LINDSAY F ORAM CHARTERED ARCHITECT LIMITED. DO NOT SCALE. IF IN DOUBT SEEK CLARIFICATION.

Lindsay F Oram BA(Hons), BArch, ARB, RIBA

Chartered Architect

FYCreatives
154-158 Church Street
Blackpool
Lancashire
FY1 3PS
T: 017479 194983
oramarchitect@gmail.com

CLIENT
LEIGH SHELMDINE

PROJECT
PROPOSED SIDE EXTENSION
9 STANLEY AVENUE
POULTON LE FYLDE
LANCASHIRE

DRAWING TITLE
PROPOSED ELEVATIONS & SITE PLAN

DATE: MARCH 24 DRAWN: LFO SCALE: @ A1
DRAWING NUMBER: 778-04 REV: -

PRE-TENDER ISSUE CONSTRUCTION ISSUE
 TENDER ISSUE AS-BUILT DRAWINGS

PROPOSED TWO STOREY SIDE EXTENSION 9 STANLEY AVENUE, POULTON-LE-FYLDE FOR LEIGH SHELMDINE