

EXISTING ELEVATIONS, SITE & SITE LOCATION PLANS

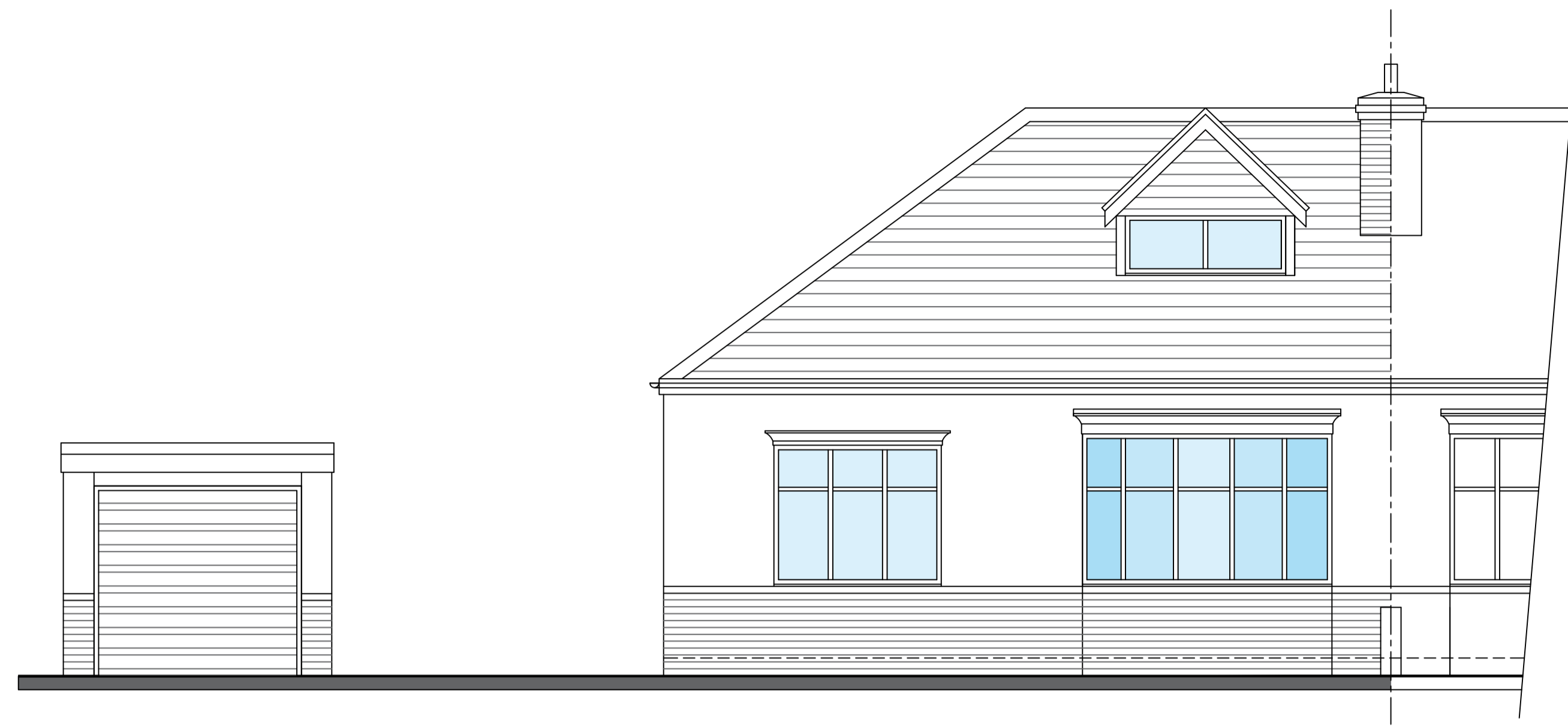

1:50 EXISTING FRONT ELEVATION
Facing North

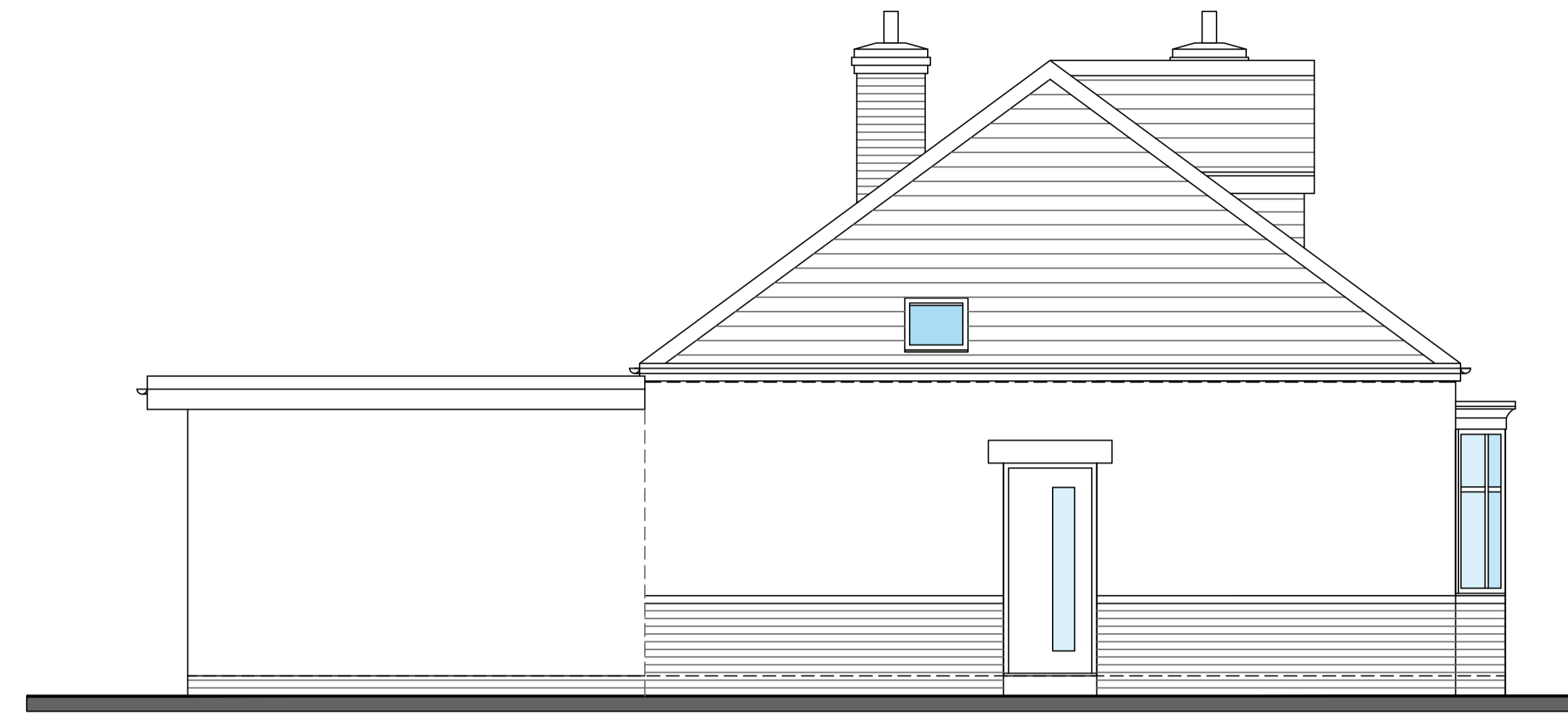

1:50 EXISTING SIDE ELEVATION
Facing East

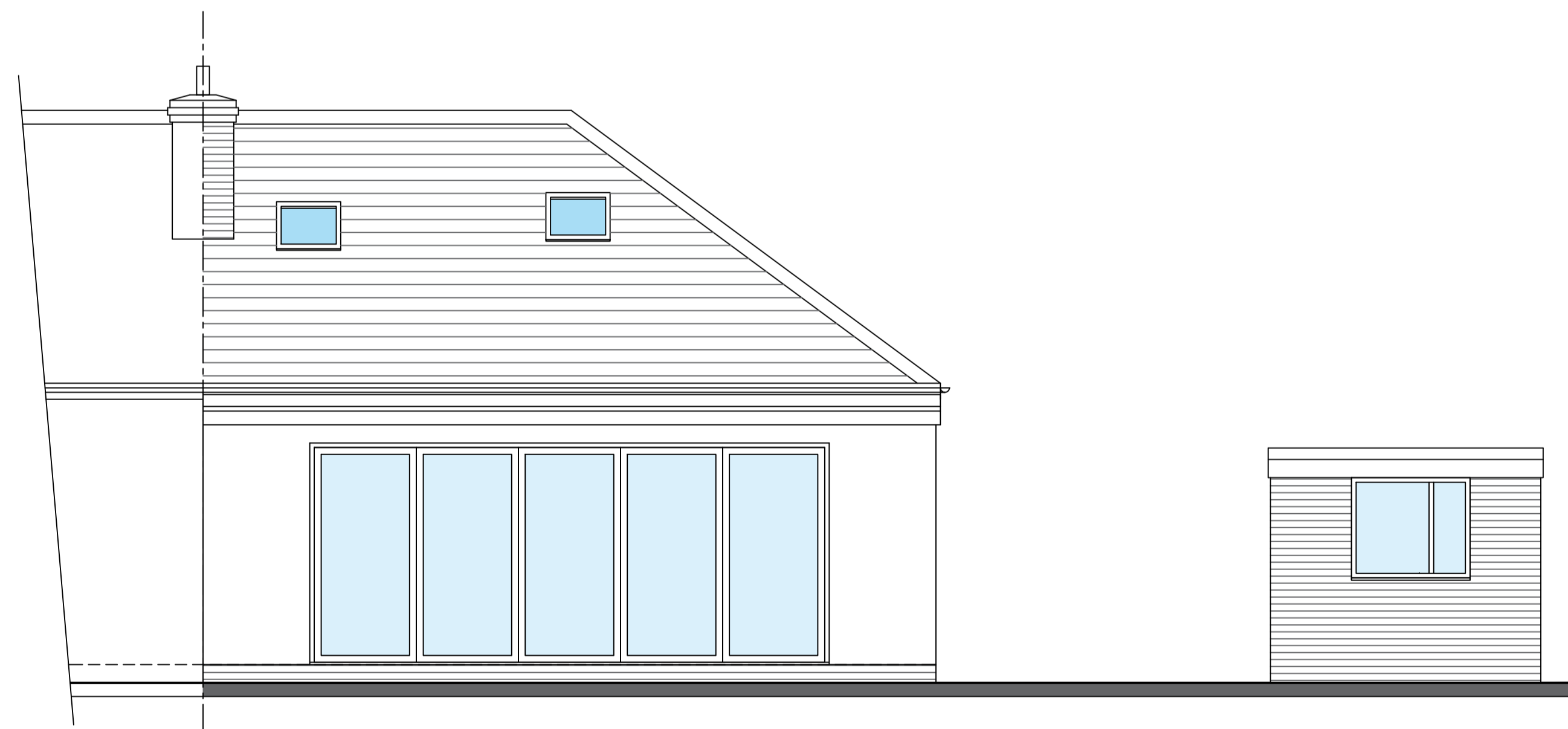

1:50 EXISTING REAR ELEVATION
Facing South

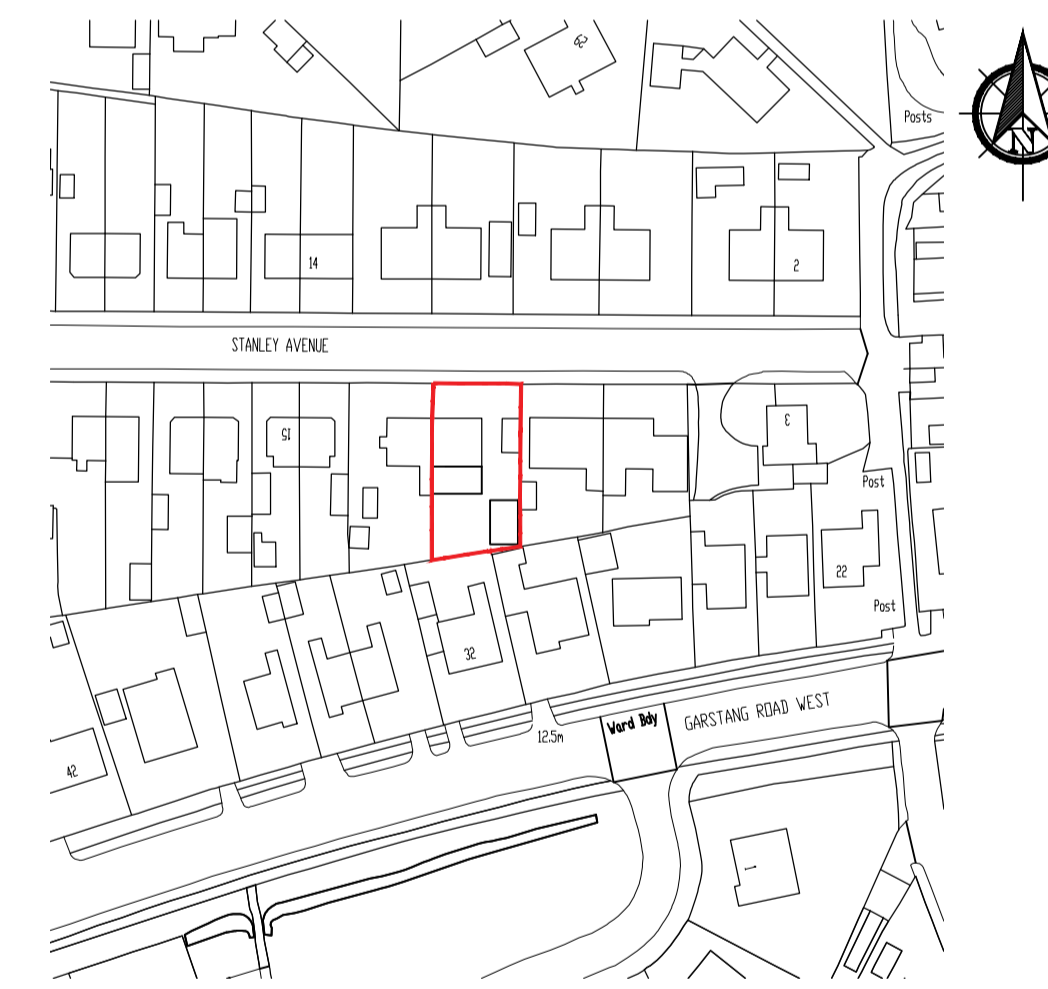

1:1250 SITE LOCATION PLAN

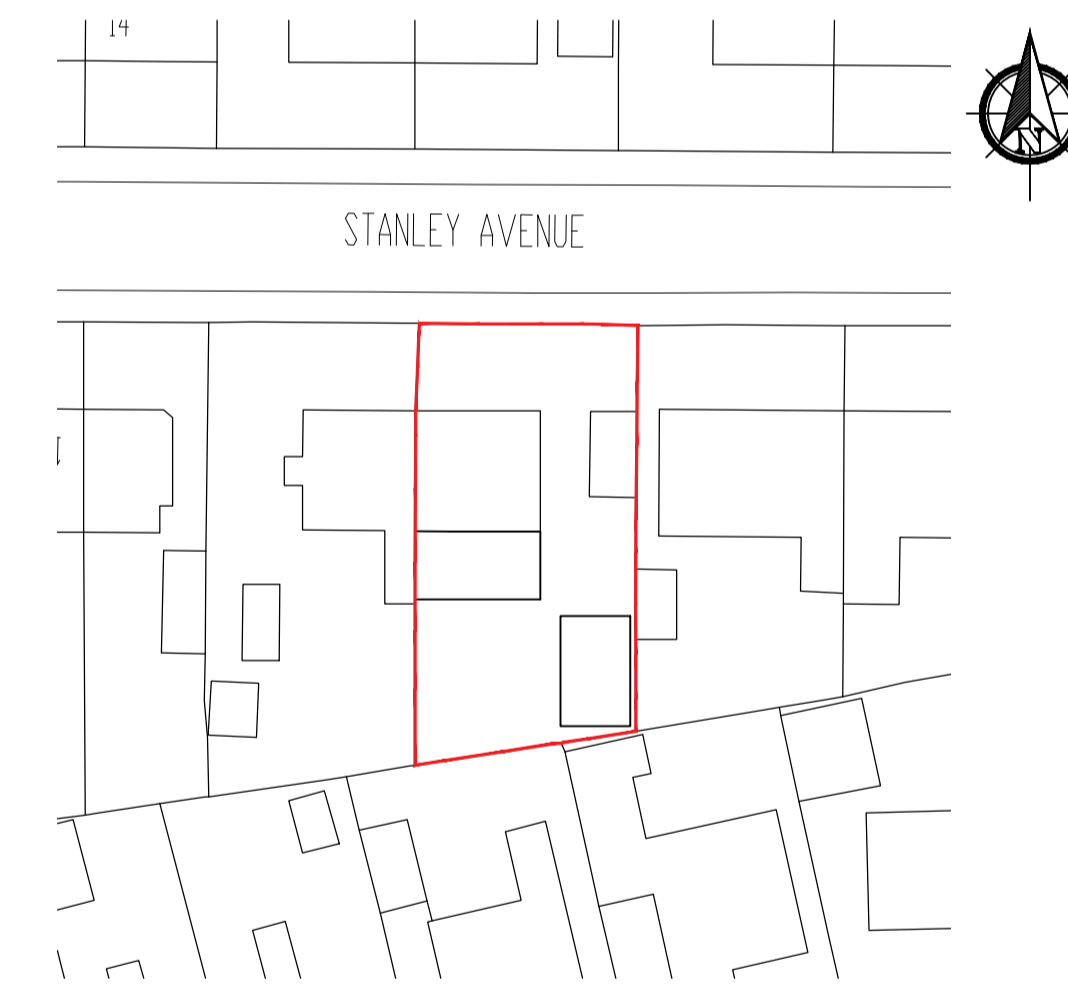

1:500 EXISTING SITE PLAN

THIS DRAWING AND ITS CONTENTS ARE AND REMAIN THE COPYRIGHT OF LINDSAY F ORAM CHARTERED ARCHITECT LIMITED. DO NOT SCALE. IF IN DOUBT SEEK CLARIFICATION.

Lindsay F Oram BA(Hons), BArch, ARB, RIBA

Chartered Architect

FYCreatives
354-358 Church Street
Blackpool
Lancashire
FY1 3PS
T: 01479 194983
oramarchitect@gmail.com

CLIENT
LEIGH SHELMDINE

PROJECT
**PROPOSED SIDE EXTENSION
9 STANLEY AVENUE
POULTON LE FYLDE
LANCASHIRE**

DRAWING TITLE
EXISTING ELEVATIONS, SITE & LOCATION PLAN

DATE MARCH 24 DRAWN LFO SCALE B/A1
1:50/500/1250/A1

DRAWING NUMBER
778-01 REV -

PRE-TENDER ISSUE CONSTRUCTION ISSUE
 TENDER ISSUE AS-BUILT DRAWINGS

PROPOSED TWO STOREY SIDE EXTENSION 9 STANLEY AVENUE, POULTON-LE-FYLDE FOR LEIGH SHELMDINE