

1 Ground Floor Plan  
1:100

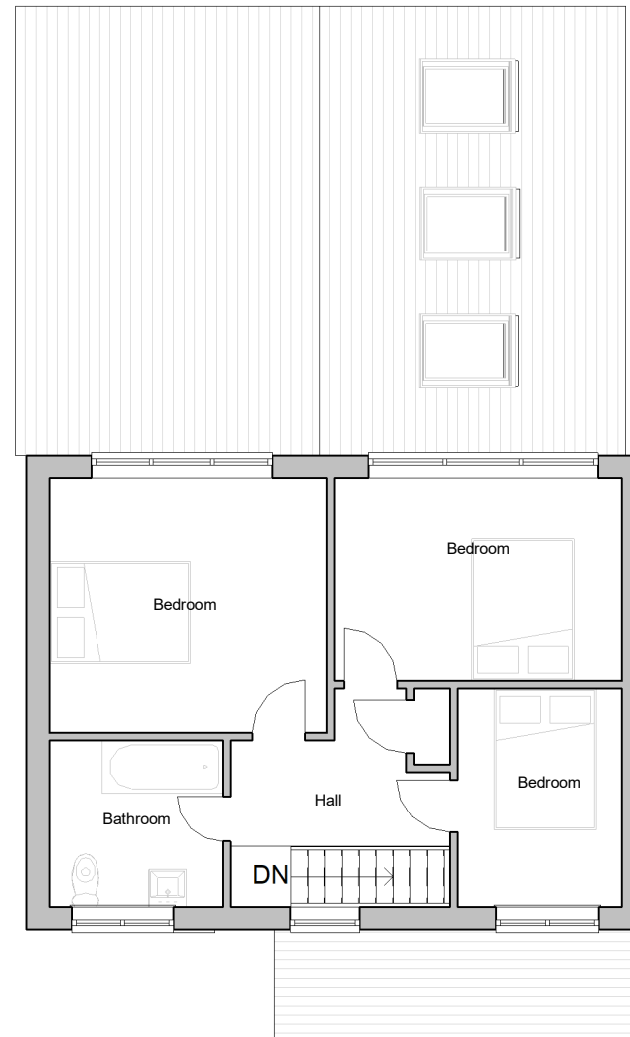

2 First Floor Plan  
1:100

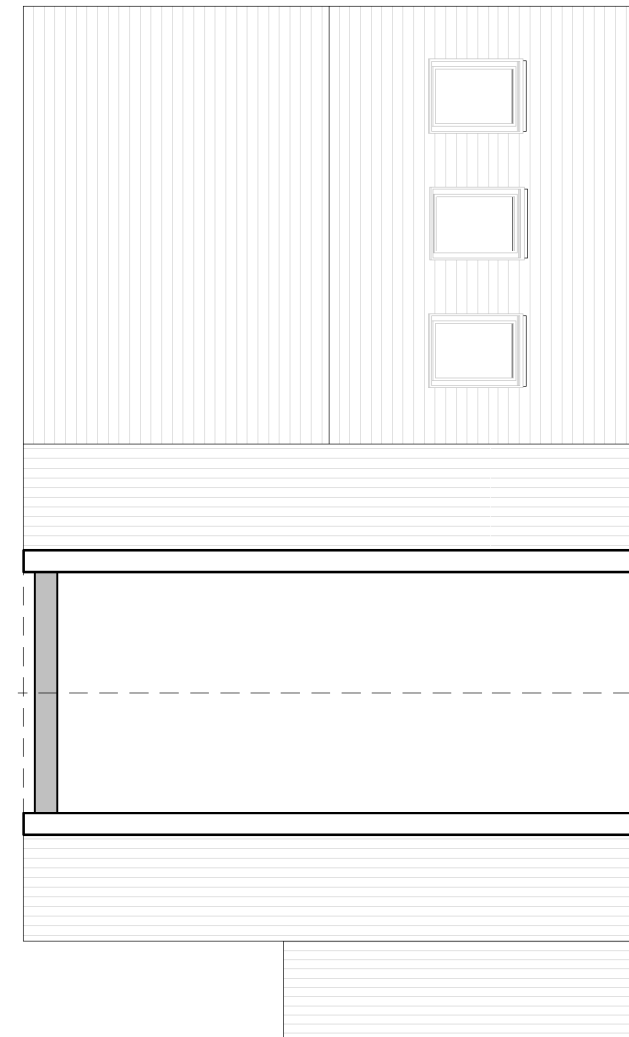

3 Eaves Height  
1:100

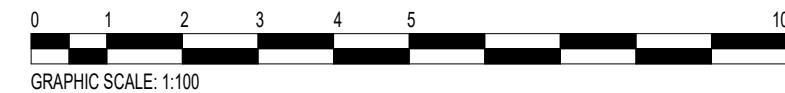

**Notes:**  
For planning purposes only. Do not use for construction  
All dimension indicative and to be checked on site prior to construction.  
This drawing is the property of Build On Architecture Ltd, copyright reserved. This drawing is not to be copied, reproduced, retained or disclosed to any unauthorised person either wholly or in part without the specific consent in writing of Build On Architecture .

Rev	Date
B	08.03.2024
A	27.02.2024

LPA Issue  
Client Draft  
Description

**BUILD ON ARCHITECTS**  
9 Waterden Road, London, E20 3AN

Drawing Title: Existing Plan	Status: Planning
Project Address: 36 Whitmore Avenue	Scale: As indicated @ A3
	First Issue: 02.02.2024
Drawing No.: 129-S3-E100	Rev.: B