

Supporters' House Details

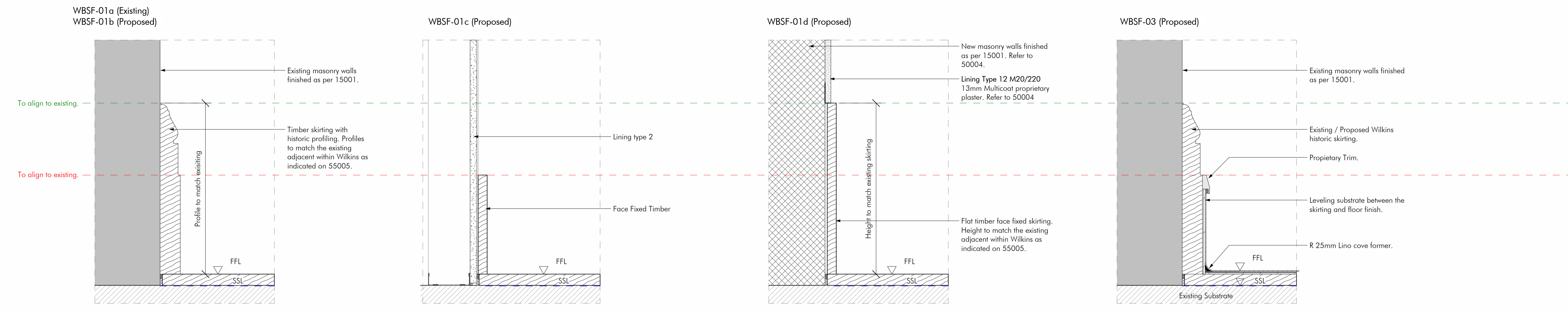

1 FOH - Supporters House - Timber Floor Skirting Face Fixed - Historic 1 : 5

2 FOH - Supporters House - Timber Floor Skirting Face Fixed - Low 1 : 5

3 FOH - Supporters House - Timber Floor Skirting Face Fixed - High Low 1 : 5

4 Supporters House - Painted Wall / Timber Floor Skirting Face Fixed / Lino Cove 1 : 5

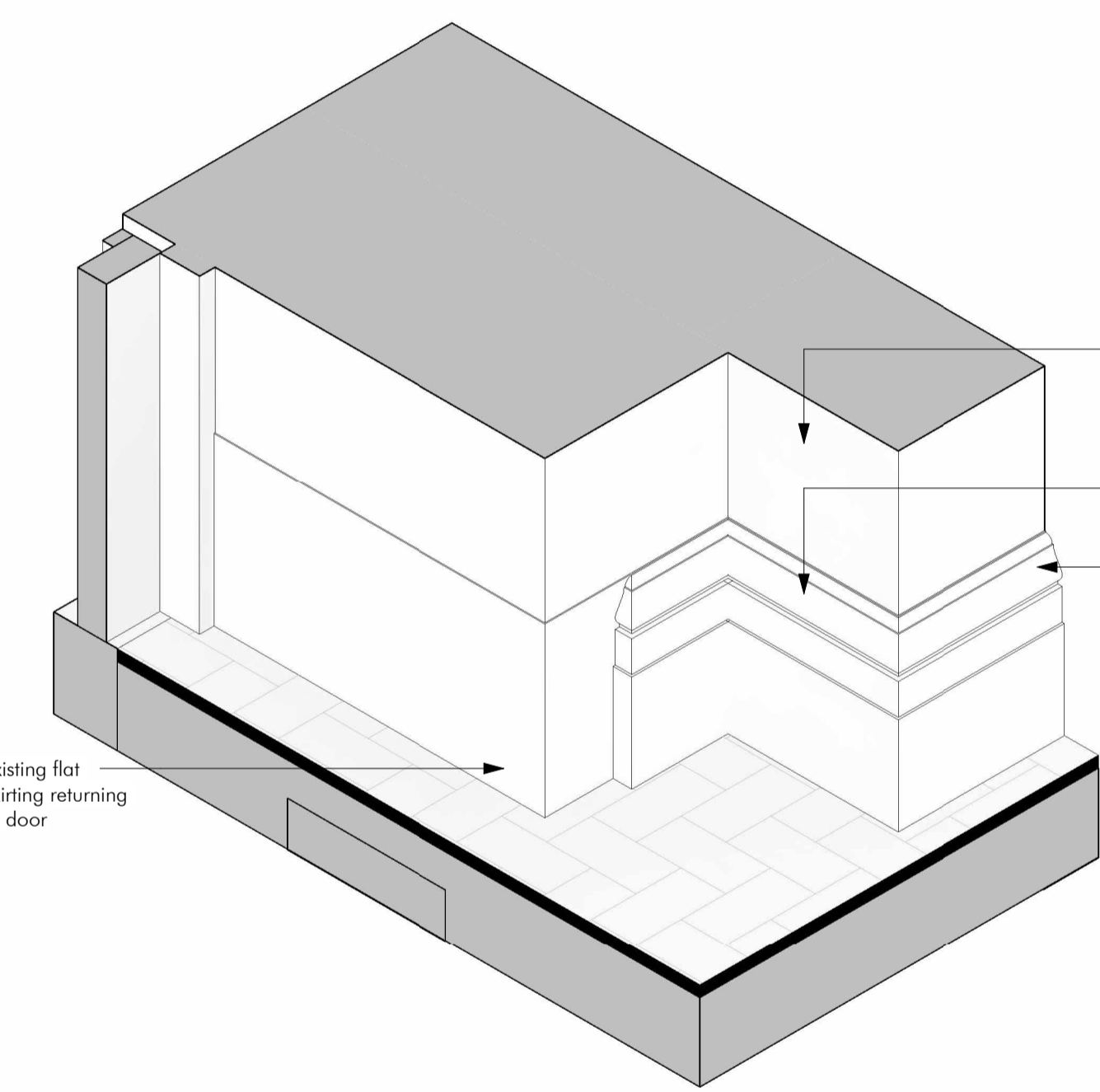

5 WB - Skirting Detail / Proposed Timber Profiled Skirting

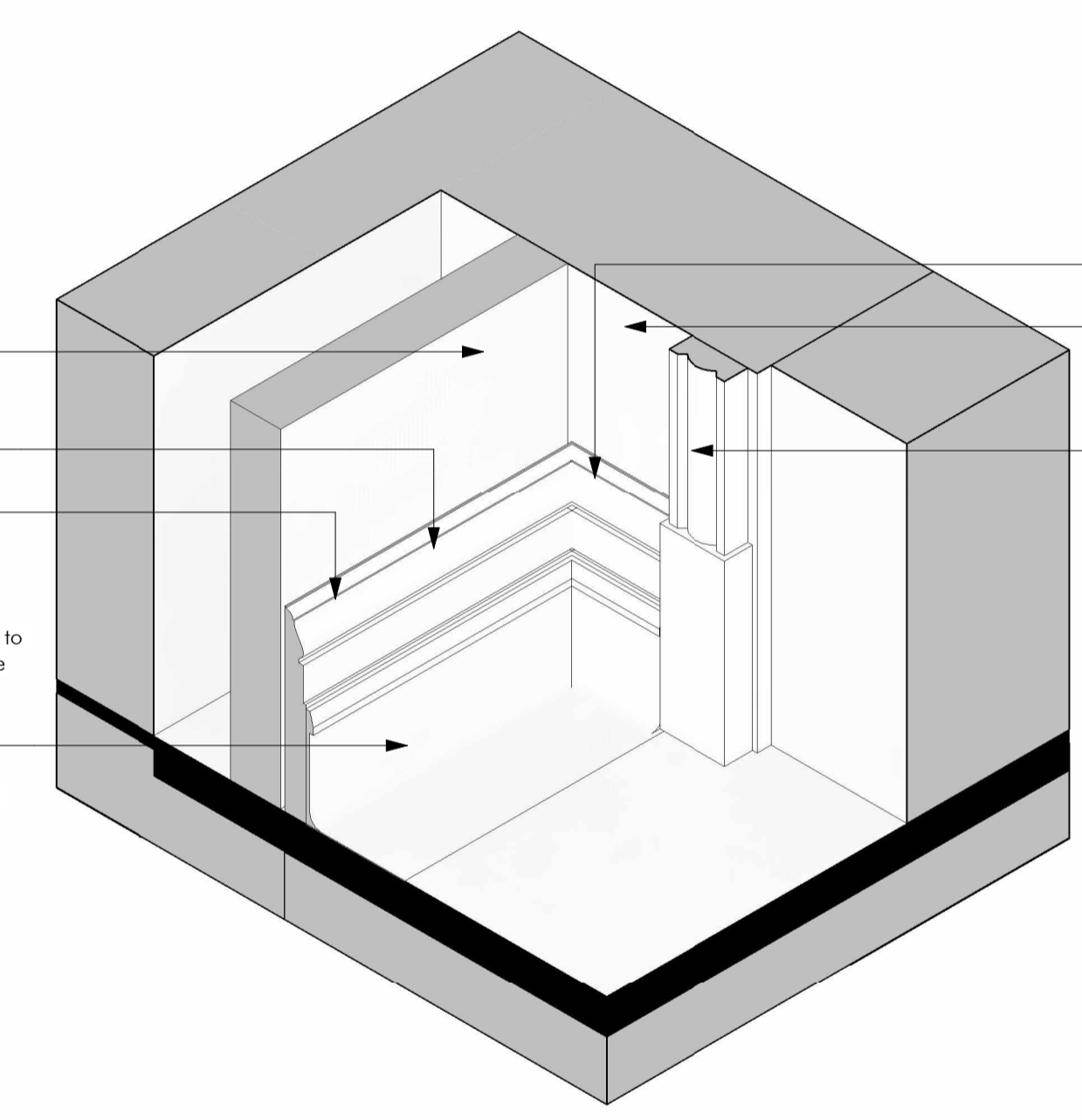

6 WB - Skirting Detail / Existing Timber Profiled Skirting / Existing Plaster Profiled Skirting / Proposed Hygienic Lino Cove

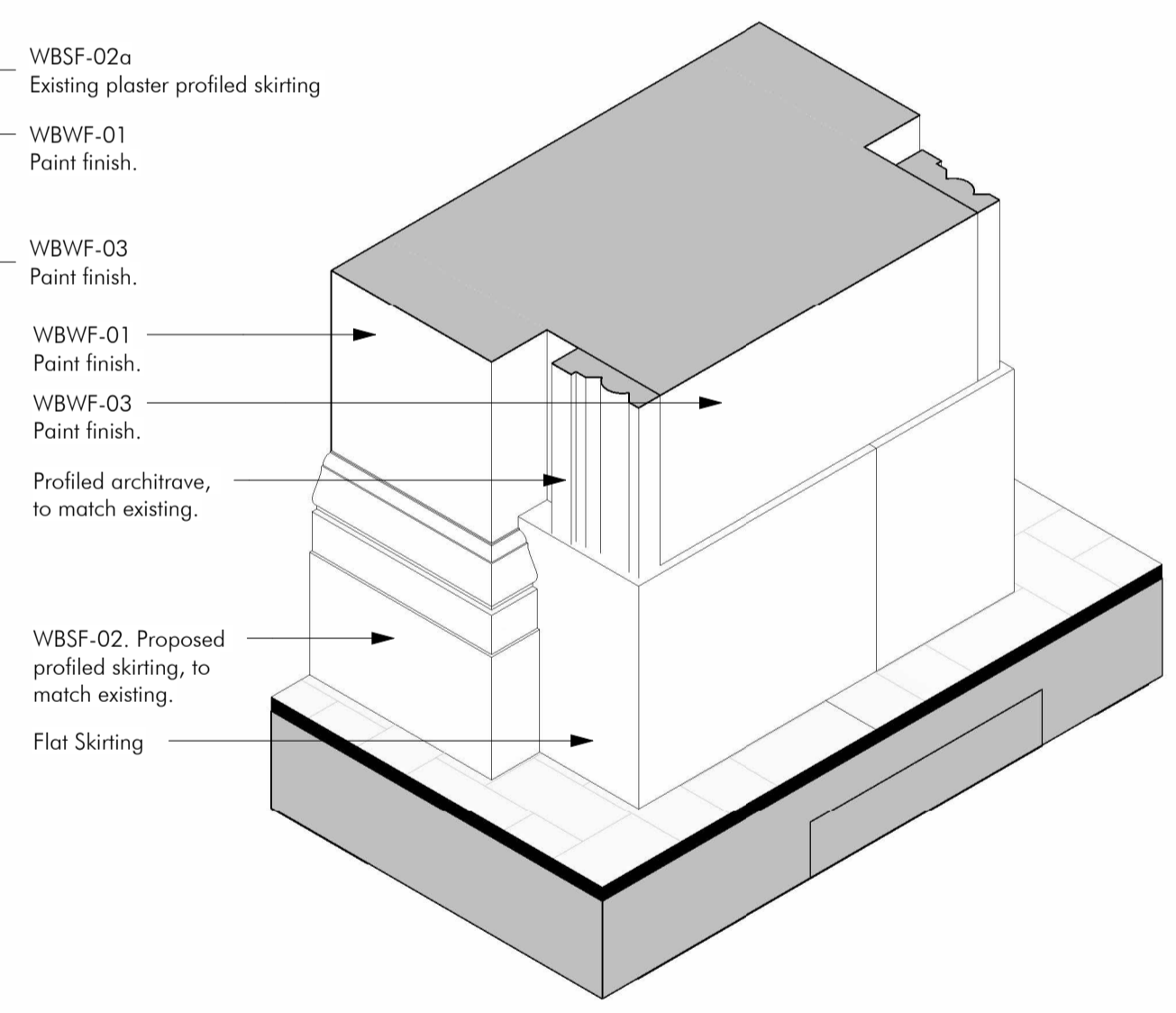

7 WB - Typical Architrave Detail

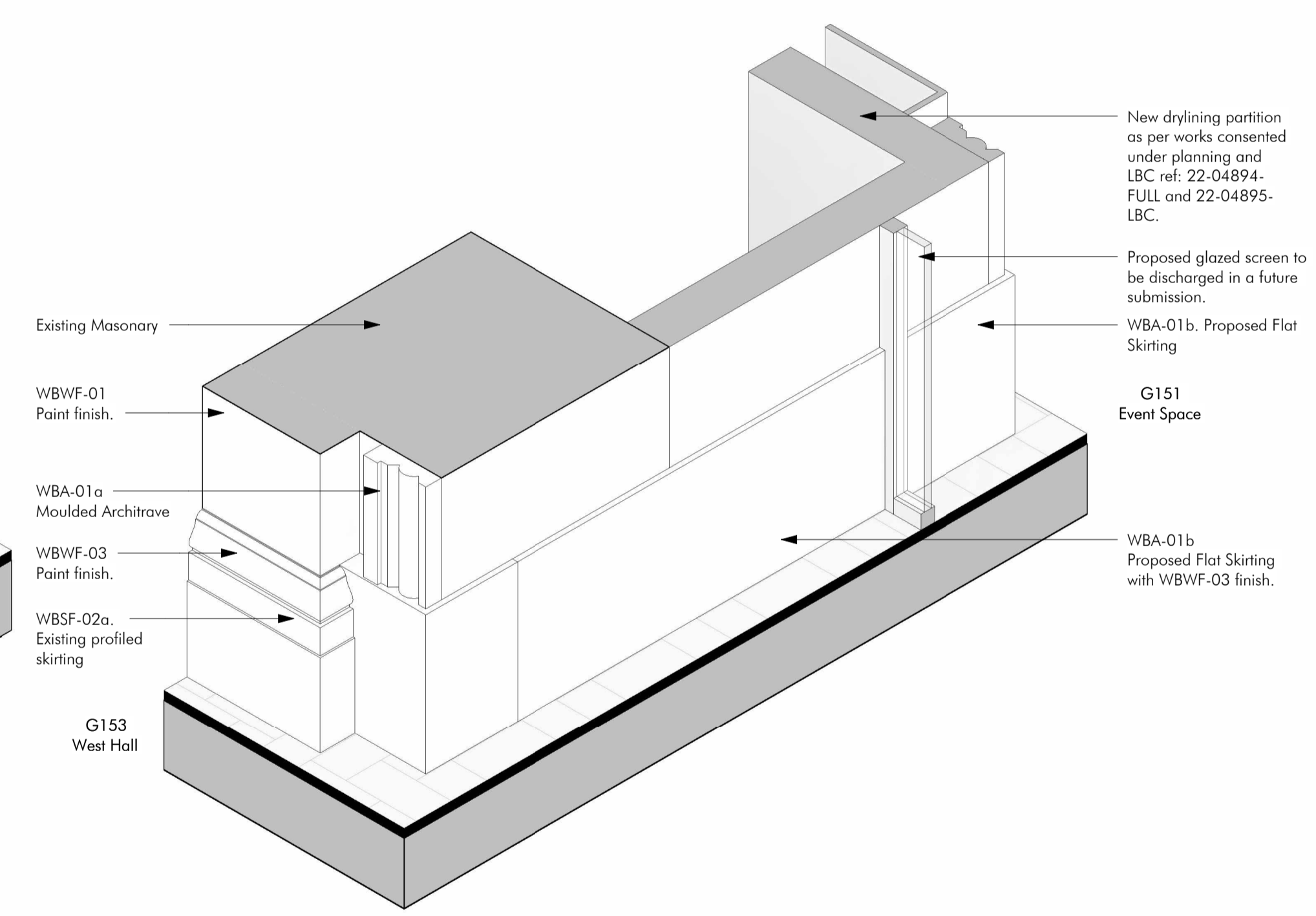

8 WB - G151 Event Space - A-Typical Architrave Detail

Notes:
 Drawings are based on survey data and may not accurately represent what is physically present.
 All dimensions are in millimeters unless noted otherwise.
 Purcell shall be notified in writing of any discrepancies.

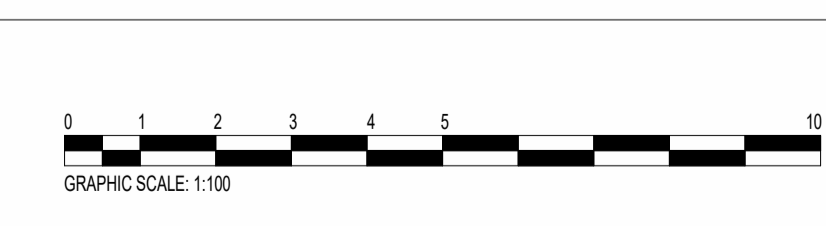
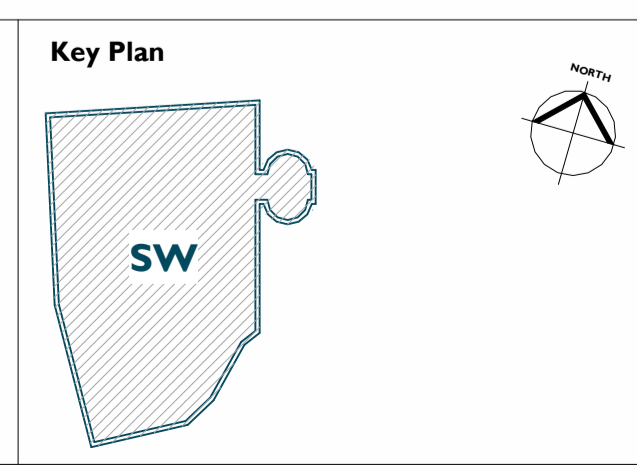

| STAT | REV | DATE | DESCRIPTION |
|------|------|------------|---------------------|
| PL | PL08 | 01/03/2024 | Issued for Planning |

CLIENT
 The National Gallery

JOB NUMBER
 241288

PROJECT
 NG200: Welcome

TITLE
Supporters House Skirting Profiles

Sir Robert McALPINE

SIZE
 AIL

SCALE
 AS

CHECKED
 MM

REV
PL08

SUITABILITY/REASON FOR ISSUE
 PL : Planning Issue

DRAWING NUMBER
 NG200-PUR-ZZ-W0-DG-A-PL-55010

PURCELL