

01 Proposed Basement Plan

SCALE 1:100@A3

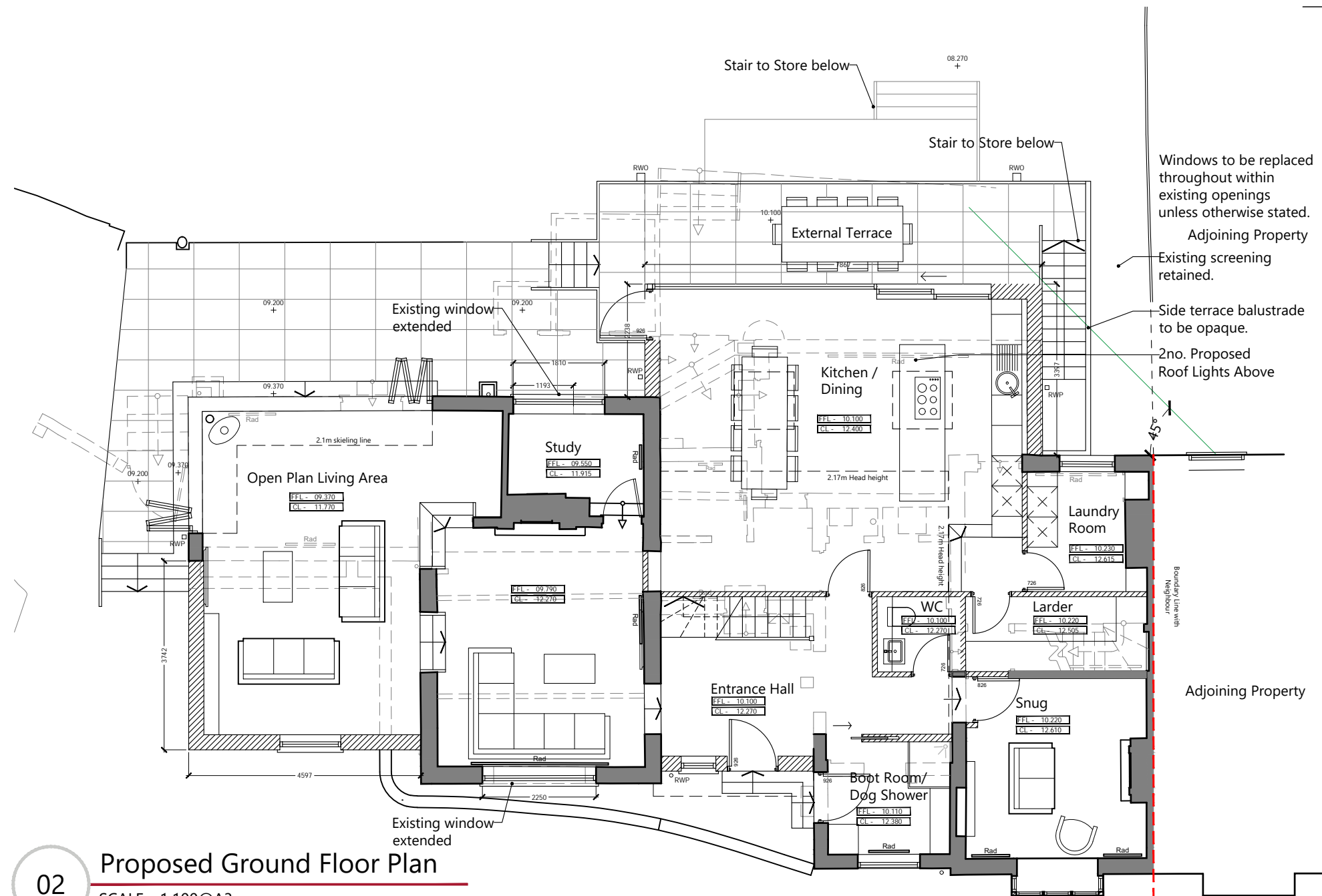

02 Proposed Ground Floor Plan

SCALE 1:100@A3

Key:

- Existing Wall
- Proposed Wall
- Demolition

PLANNING ISSUE

This drawing and design is for use solely in connection with the project described. The drawing and design is the property of Lytle Associates Architects and must not be reissued, loaned or copied without written consent. All dimensions and setting out to be checked onsite before construction. Do not scale from the drawing. The drawing is to be read in conjunction with all other information relevant to the project. Any apparent discrepancy is to be brought to the attention of Lytle Associates Architects.
© Lytle Associates Architects

REV	AMENDMENT	BY	CHECK	DATE
-	Planning Issue	OP	RW	26.02.24



CLIENT
Mr A. Bailes

PROJECT
Bradstone Cottage

TITLE
Proposed Basement &
Ground Floor Plan

DRAWING NUMBER
2116_020

LytleAssociates
ARCHITECTS

THE FOUNTAIN HEAD QUARRY STREET GUILDFORD
SURREY GU1 3UY 01483 301661
LYTLE-ASSOCIATES.COM

Windows to be replaced throughout within existing openings unless otherwise stated.

Adjoining Property

Existing screening retained.

Side terrace balustrade to be opaque.

2no. Proposed Roof Lights Above

Adjoining Property