

○ Ground Floor Plan
1 : 5 0

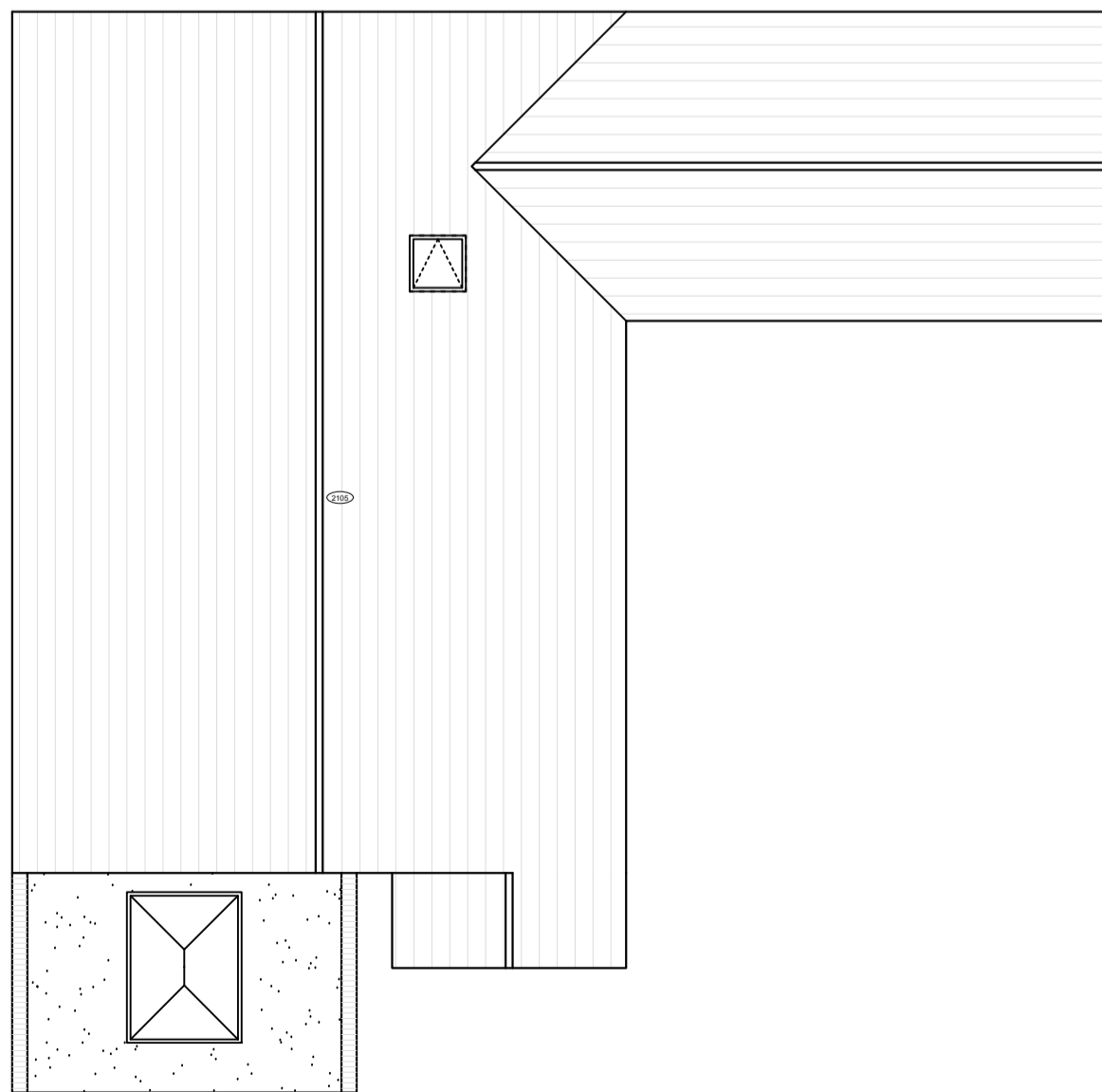

○ Roof Plan
1 : 1 0 0



NOTES GENERAL:

- Work to figured dimensions and relative position only, confirm to designer
- This drawing is to be read in conjunction with all relevant drawings, detailed specifications where applicable and all associated drawings in this series (if any)
- Any discrepancy on this drawing is to be reported immediately to Oakman Architecture Ltd for clarification
- The contractor is responsible for all temporary works and for the stability of the works in progress

Revision	Date	Drawn	Designer	Checked	Approved
RevB	11.03.24	BJS			

Revision History

OAKMAN ARCHITECTURE.

© Address:
7 Denham Way,
Denham
UB9 5AX

© Mob : 07787197752
E-mail : benjamin@oakmanltd.com

Project Address:
136 Miswell Lane
Tring
HP23 4EU

Client:

PROPOSED

Drawing Number:
2377-PL-101

Scales:
1:50 © A2

Rev. No.
B