

1:50 0 1 2 5m

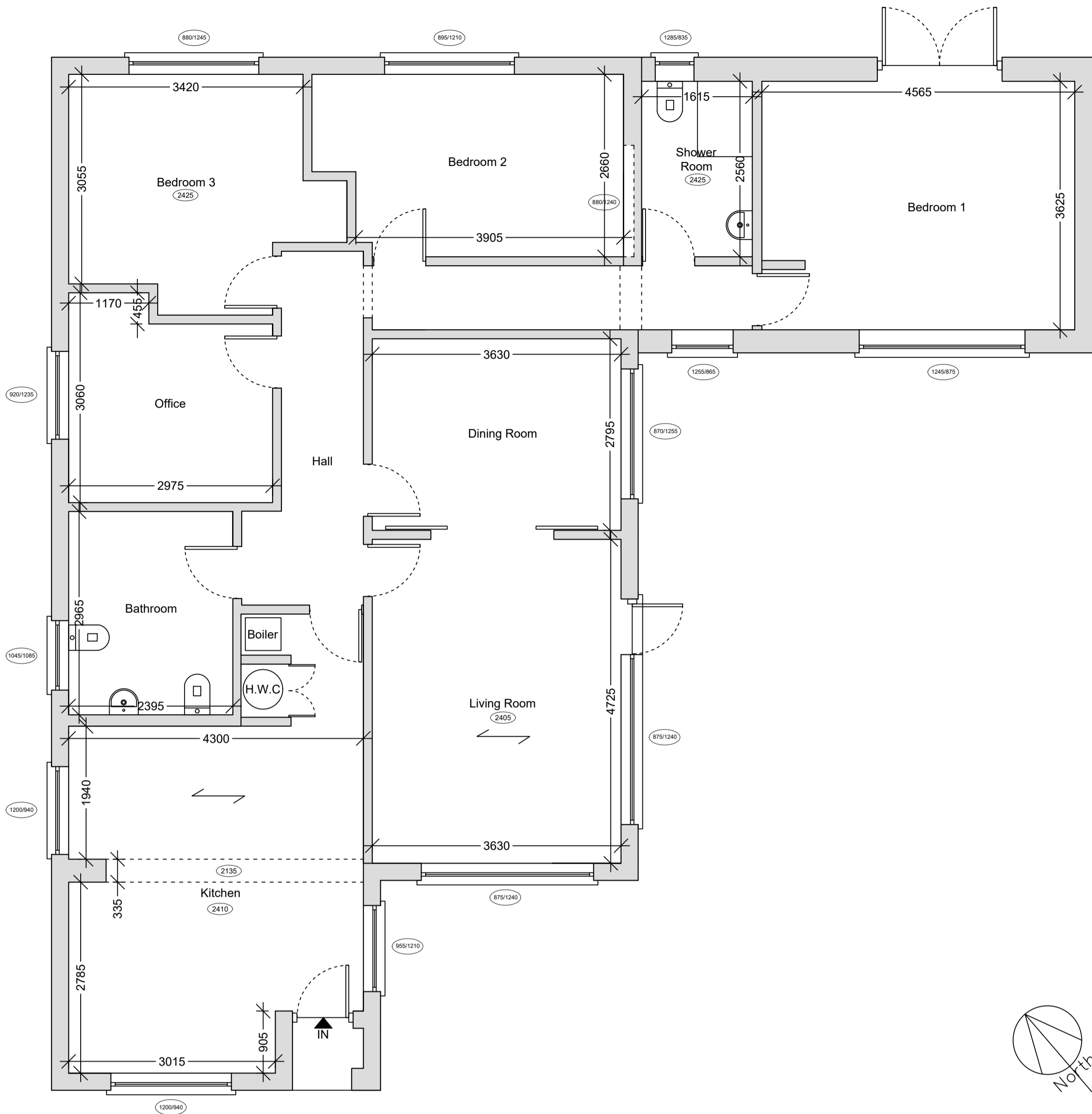

○ Ground Floor Plan
1:50

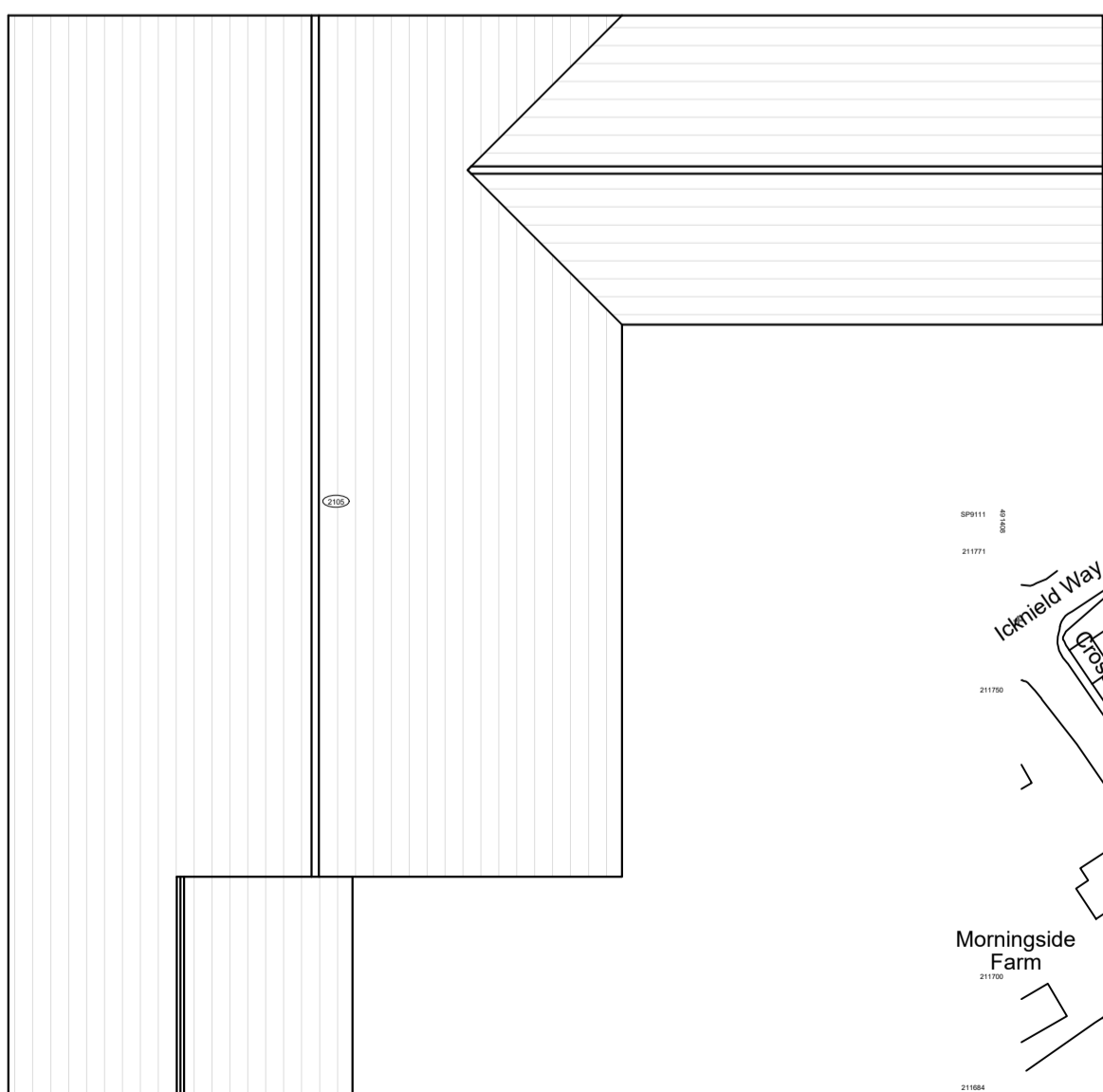

○ Roof Plan
1:100

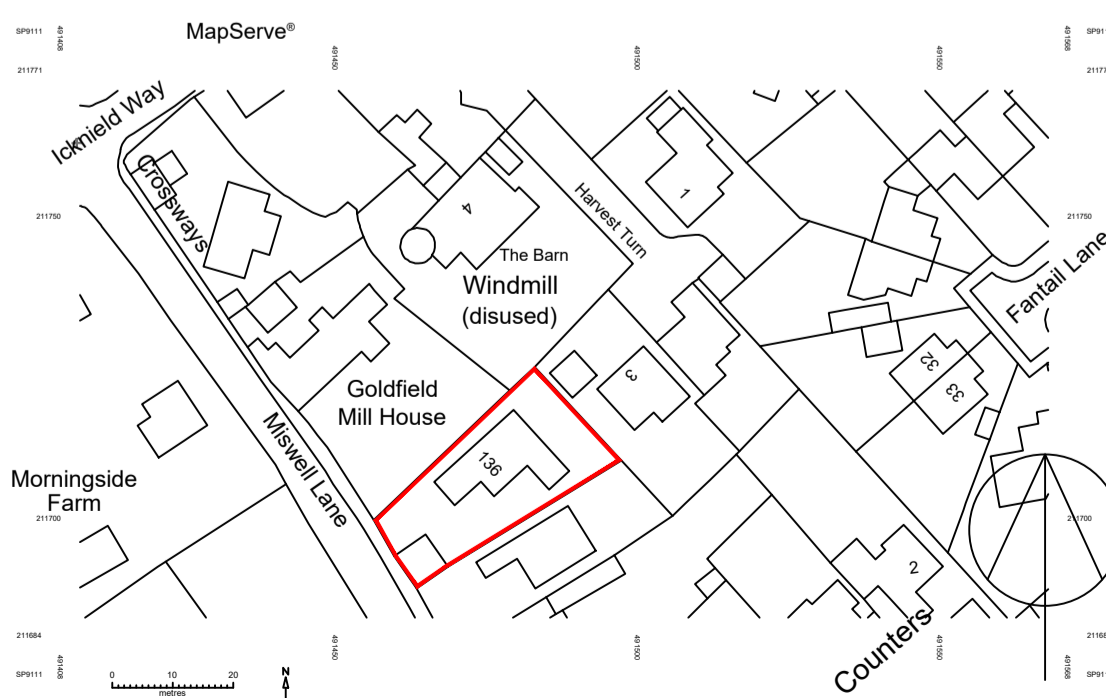

○ Location Plan
1:1250

- NOTES GENERAL:**
- Work to figured dimensions and relative position only, confirm to designer
 - This drawing is to be read in conjunction with all relevant drawings, detailed specifications where applicable and all associated drawings in this series (if any)
 - Any discrepancy on this drawing is to be reported immediately to Oakman Architecture Ltd for clarification
 - The contractor is responsible for all temporary works and for the stability of the works in progress

Revision	Date	Drawn	Designer	Checked	Approved
	24.01.24	BJS			

North Revision History

OAKMAN ARCHITECTURE.

Address: 7 Denham Way, Denham, UB9 5AX
 Mob: 07787197752
 E-mail: benjamin@oakmanltd.com

Project Address: 136 Miswell Lane, Tring, HP23 4EU
 Client:

EXISTING

Drawing Number: 2377-PL-001
 Scales: 1:50 © A2
 Rev. No. —