

REV	DATE	DETAILS
-	20/02/21	Original Issue
Surveys by KRS/BAC		Drawn by RAE

NOTES:

1. This survey has been carried out in accordance with the standards of the Engineering Council (UK) and is a Professional Engineering Survey. It is a Professional Engineering Survey and is intended to be used for professional purposes only. It is not intended to be used for any other purpose.

2. The survey has been carried out in accordance with the standards of the Engineering Council (UK) and is a Professional Engineering Survey. It is a Professional Engineering Survey and is intended to be used for professional purposes only. It is not intended to be used for any other purpose.

All levels, heights, and dimensions are in metres unless otherwise stated.

Levels were taken from the datum of the Ordnance Survey (OS) 1990 datum.

All levels are approximate and should not be used for construction purposes.

The survey was carried out on the 20th of February 2021.

The survey was carried out by KRS/BAC.

The survey was carried out by KRS/BAC.

LEGEND:

Symbol	Description
[Symbol]	Level Point
[Symbol]	Spot Height
[Symbol]	Topographic Feature
[Symbol]	Boundary Line
[Symbol]	Structure
[Symbol]	Gate
[Symbol]	Fence
[Symbol]	Survey Station
[Symbol]	Obstacle
[Symbol]	Light
[Symbol]	Well
[Symbol]	Manhole
[Symbol]	Drain
[Symbol]	Electricity
[Symbol]	Water
[Symbol]	Gas
[Symbol]	Other

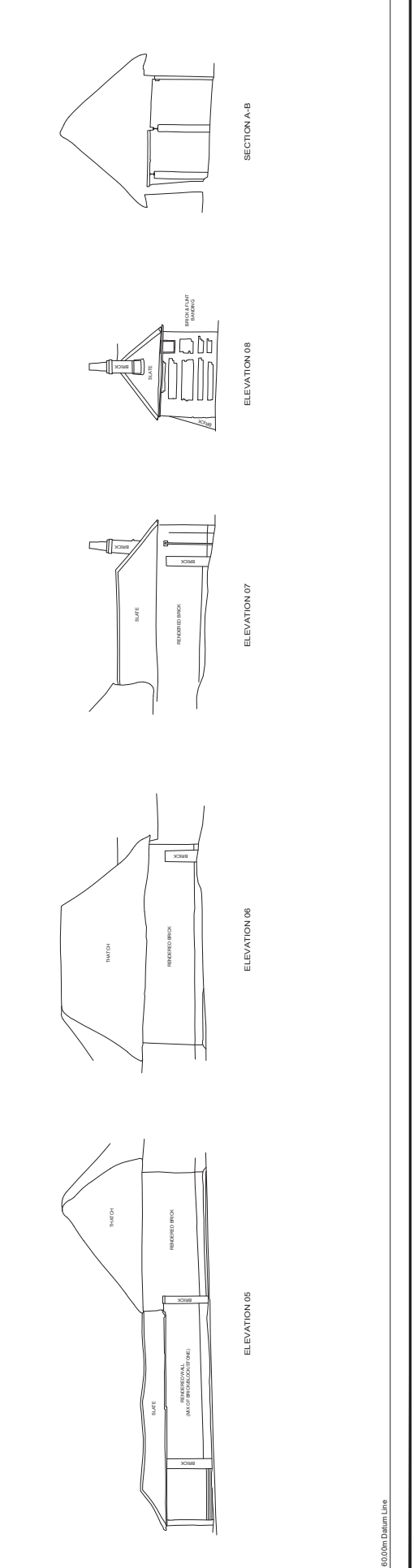
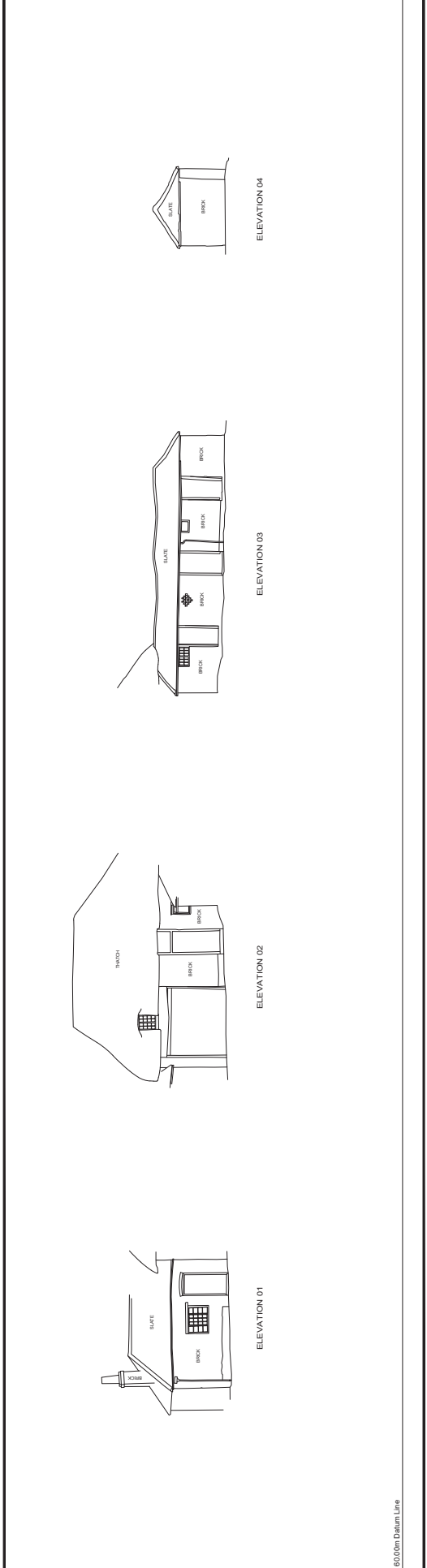
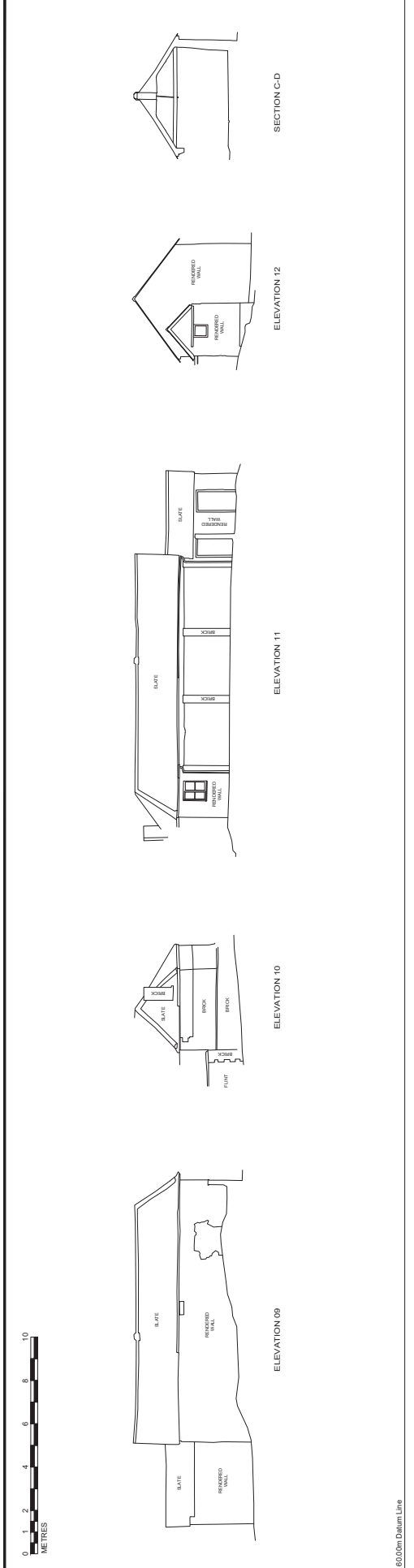

60.00m Datum Line

60.00m Datum Line

60.00m Datum Line

LDS SINCE 1989

www.lds-survey.co.uk
 01722 338232 / enquiries@lds-survey.co.uk

Land Development Services Ltd
 Apolichney House, Fowler's Road, Salisbury, Wiltshire, SP1 2QU

RICS THE SURVEYORS

Topographic & Measured Building Surveys, Stalling Out
 3D Laser Scanning, Elevations, Sections, Floor Plans
 Drone & Aerial Surveys

Client: **N. BROWN**

Drawing Title: **ELEVATIONS**

Project: **BEC HOUSE (OUTBUILDINGS) AMPFORT ROAD MONKXTON**

The horizontal & vertical control of this survey is based on the Ordnance Survey grid as translated from GPS co-ordinates. The survey was carried out in accordance with the standards of the Engineering Council (UK) and is a Professional Engineering Survey. It is a Professional Engineering Survey and is intended to be used for professional purposes only. It is not intended to be used for any other purpose.

Scale: **1:100**

Drawing No: **LDS/16477-EL2**

Printed on A1 © Land Development Services Ltd. 2021