

This drawing is the copyright of **Indec Design Consultancy**, and must not be reproduced without written consent. The client/contractor is responsible for taking and checking all dimensions on site prior to commencement, particularly where building elements have not been accessible during surveys, and reporting back to the architectural consultant any discrepancies. All materials specified on this drawing are to be used in strict accordance with manufacturers written instructions and current codes of practice.

All details and specifications on this drawing and in relation to this specific project should be adhered to. If any deviations occur the contractor / client should inform **Indec Design Consultancy** immediately as we cannot be held responsible for errors resulting from unadvised detail and specification changes.

**DRAWING ISSUES AND REVISIONS**  
 A Window removed from side elevation 11/03/24  
 B Roof lights added to plans 12/03/24

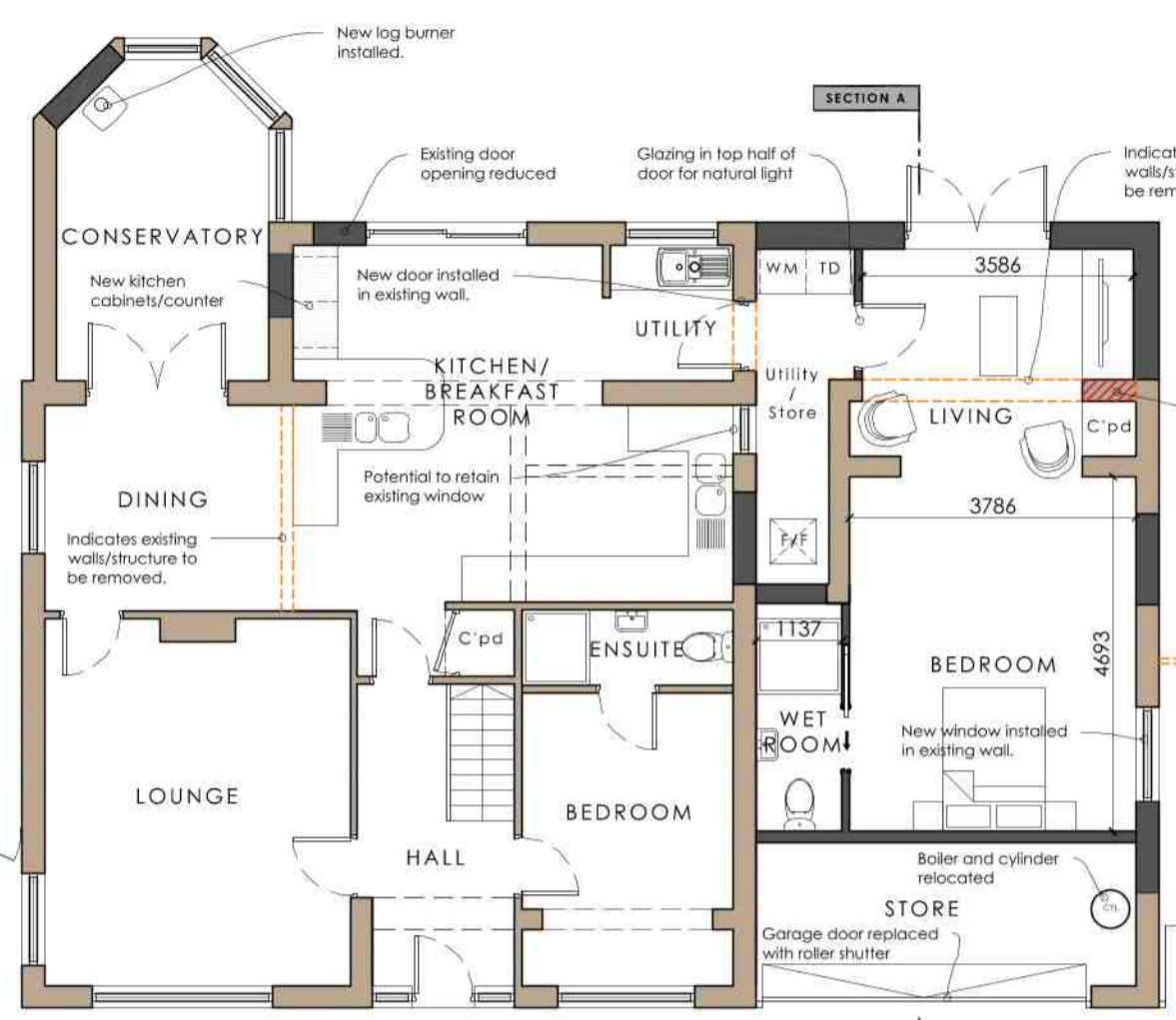

**GROUND FLOOR**  
**PROPOSED FLOOR PLANS**  
 scale 1:100

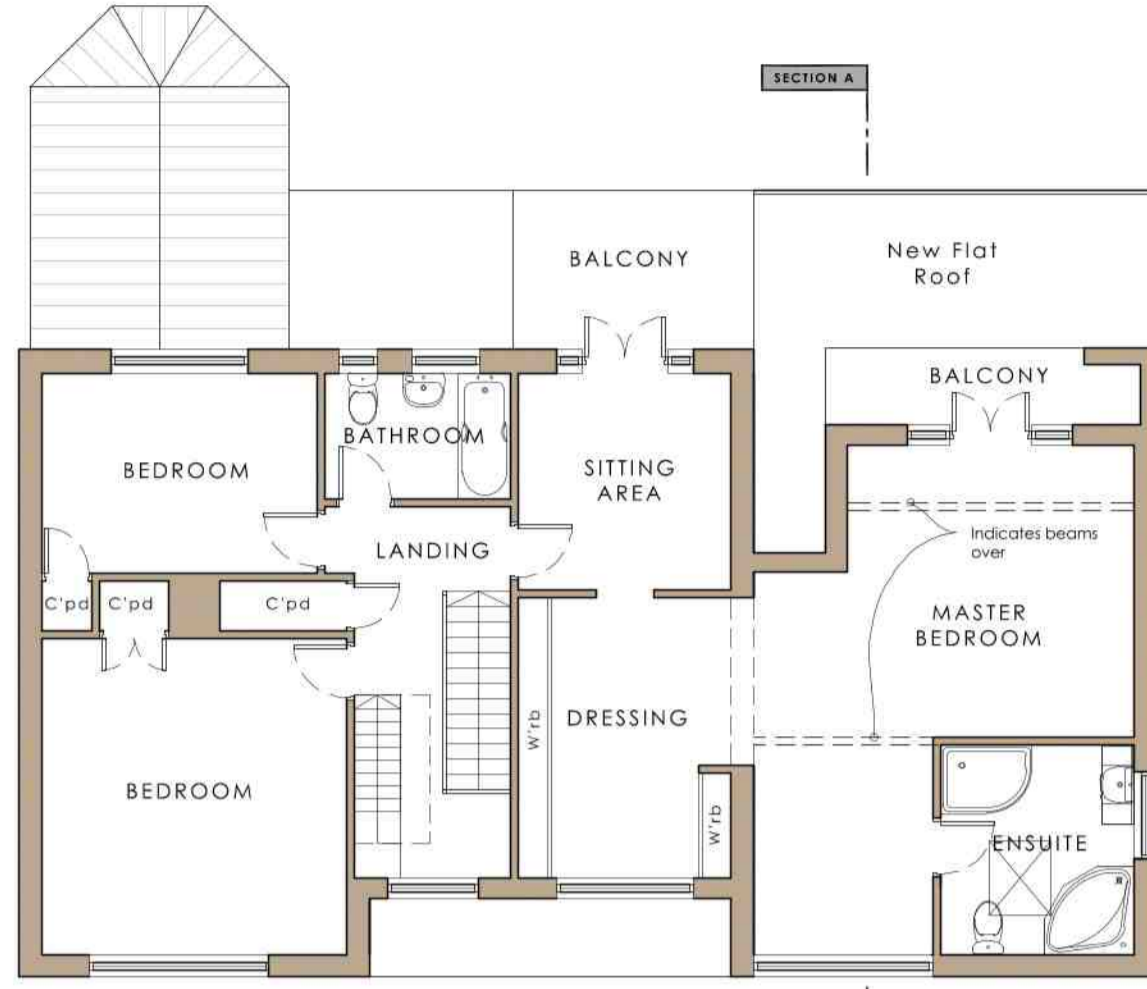

**FIRST FLOOR**

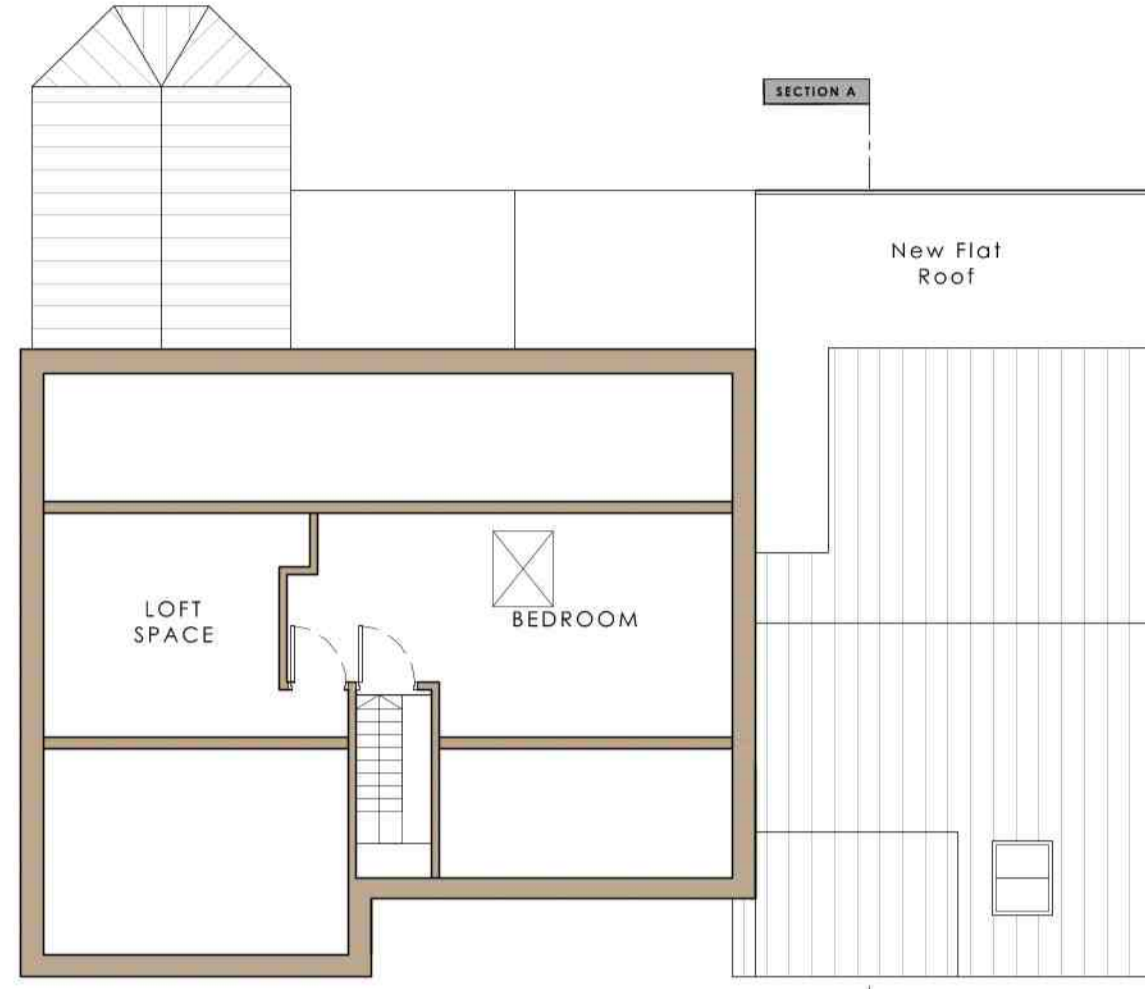

**SECOND FLOOR**



**SECTION A-A**  
 scale 1:100



**FRONT ELEVATION**



**REAR ELEVATION**



**SIDE ELEVATION**



**SIDE ELEVATION**

**PROPOSED ELEVATIONS**  
 scale 1:100

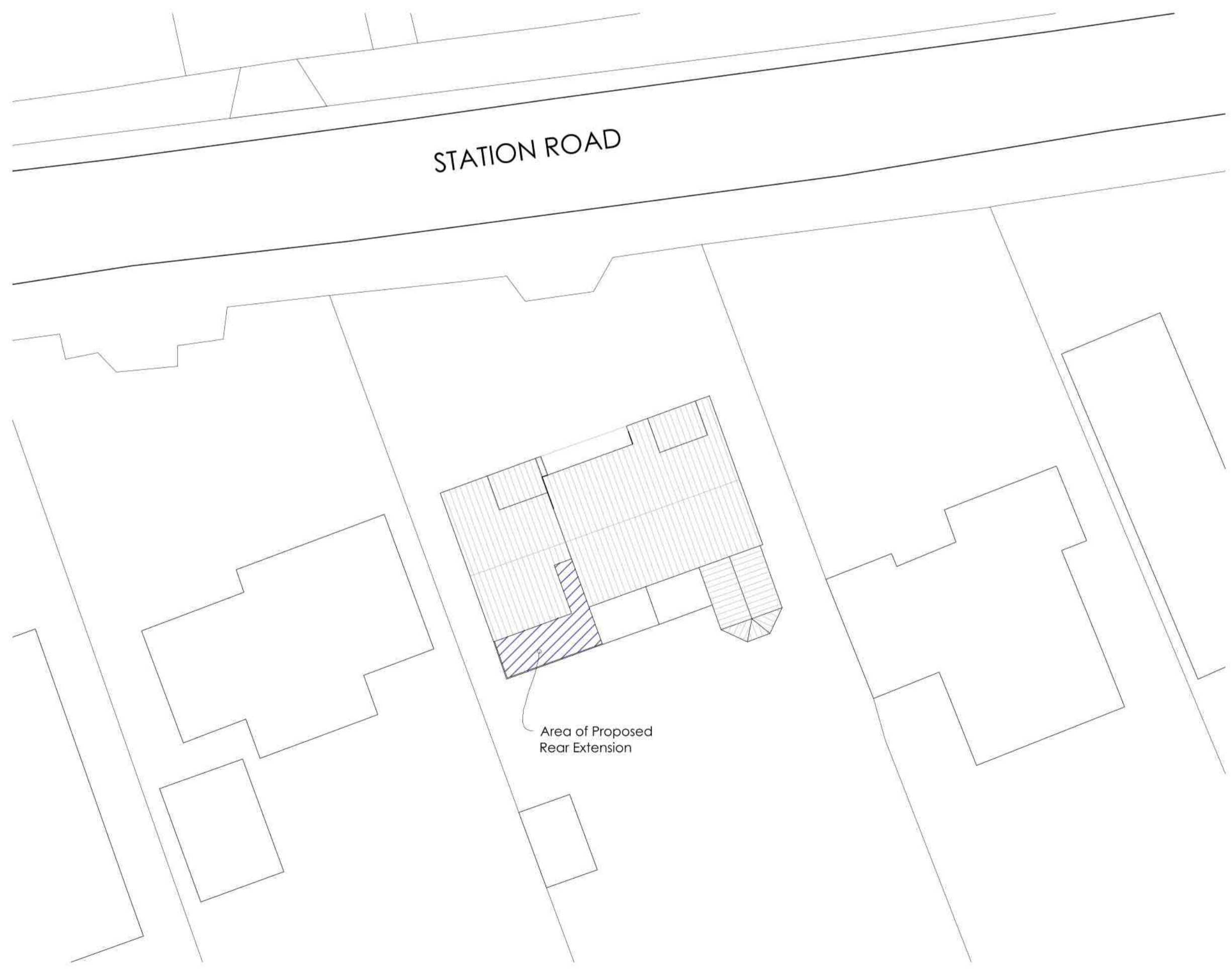

**PROPOSED SITE PLAN**  
 scale 1:200



Indec Design Consultancy  
 12 Vicars Lane  
 South  
 Lincolnshire  
 LN1 9PJ  
 T 01507 411355  
 E admin@indecdesignconsultancy.co.uk  
 www.indecdesignconsultancy.co.uk

**PROJECT** | Extension and Alterations  
 The Willows, Station Road,  
 North Thoresby,  
 Lincs.  
**DATE** | February 2024  
**TITLE** | Proposed  
**SCALE** | 1:100 / 1:200  
**ORIGINAL SIZE** | A1  
**DRG STATUS** | PLANNING  
**DRAWING NUMBER** | LDC4301-PL-03 B