

This drawing is the copyright of Paul Robinson Partnership (UK) LLP and can only be reproduced with their written permission. This drawing is not to be scaled. Any discrepancies on site are to be notified to Paul Robinson Partnership (UK) LLP. This drawing has been prepared for Planning and Building Regulations purposes only and does not constitute or form part of any contract unless specifically annexed thereto in writing by Paul Robinson Partnership (UK) LLP. On this drawing the term 'client' means the client named in the title block.

All intellectual property rights are vested with Paul Robinson Partnership (UK) LLP and cannot be used or reproduced without their permission. Copyright 2023

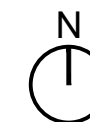

**Area A**

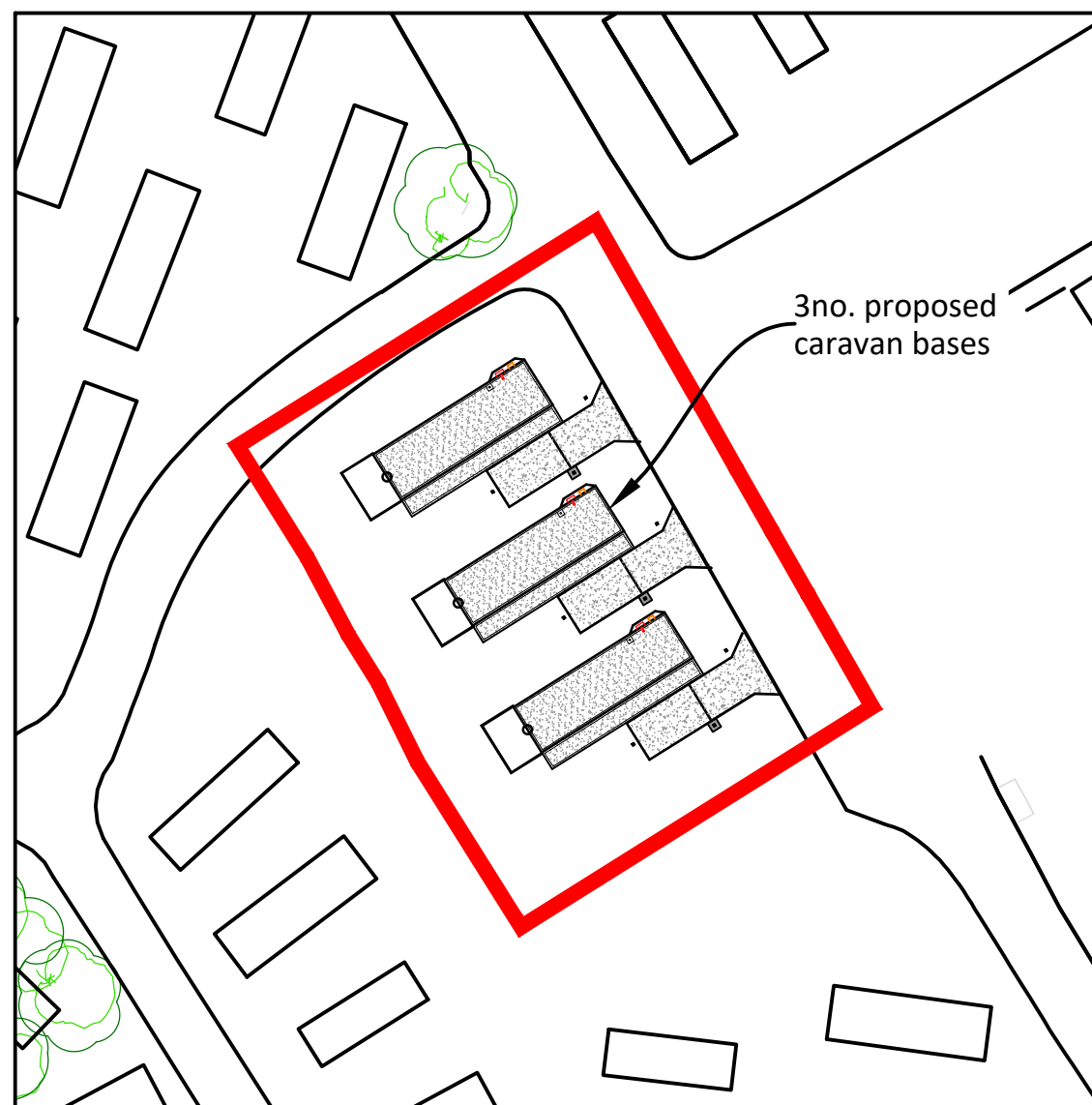

**Area B**

rev:	date:	description:	by:



**Paul Robinson**  
PARTNERSHIP  
ARCHITECTURE + SURVEYING

6 Octagon Business Park,  
Hospital Road, Little Plumstead,  
Norwich, NR13 5FH  
tel: 01603 397057  
e-mail: design@prparchitecture.com  
web: www.paulrobinsonpartnership.co.uk

client:  
**Bourne Leisure Limited**

location:  
**Golden Sands Holiday Park  
Quebec Road, Mablethorpe**  
title:  
**Certificate of Lawful Use App.  
Block Plan**

scale @ A3: 1:500	drawn by: JY	
date: June 2023	approved: JY	
project no: 8525	dwg no: P02	revision:

**PLANNING**