

- 1 entrance
- 2 hallway / landing
- 3 reception
- 4 wc
- 5 kitchen
- 6 utility
- 7 living / dining
- 8 front & rear gardens
- 9 garage
- 10 bathroom / en-suite
- 11 bedroom

- s storage / wardrobe
- sh shower
- g flat roof
- t tiled roof
- c upvc conservatory

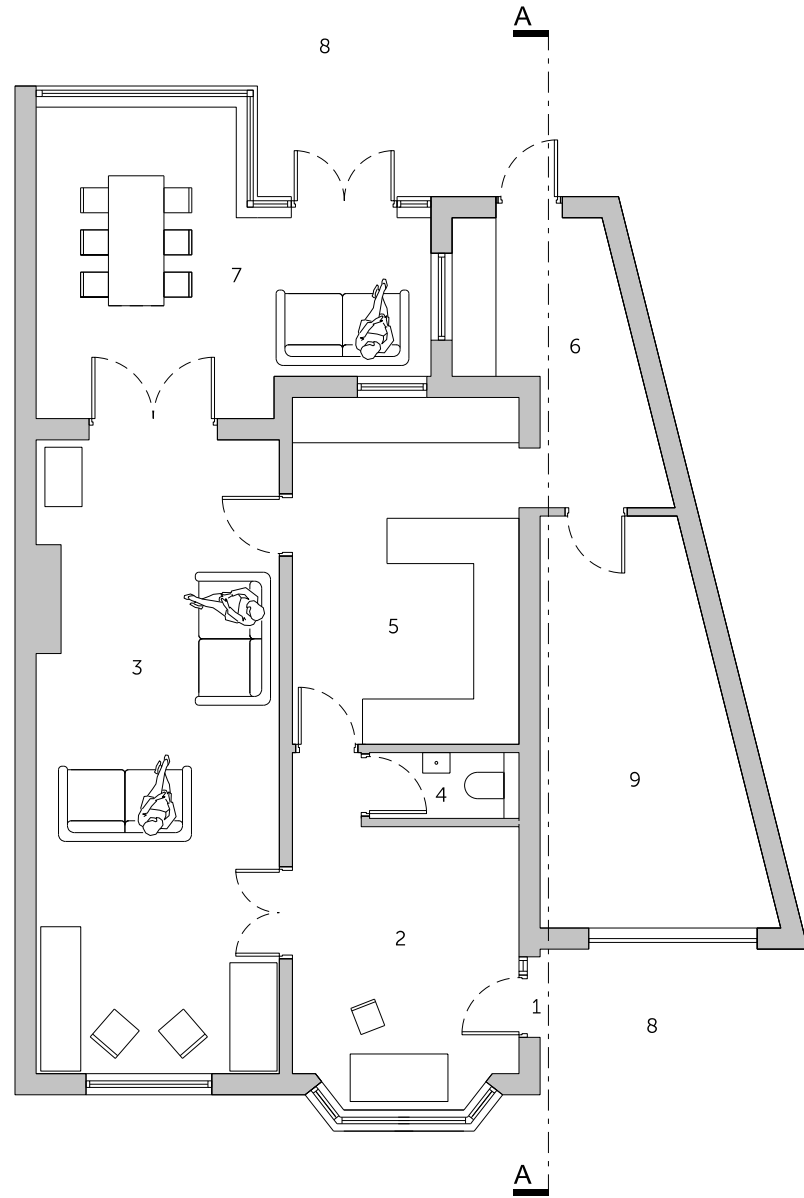

EXISTING GROUND FLOOR PLAN 1:100

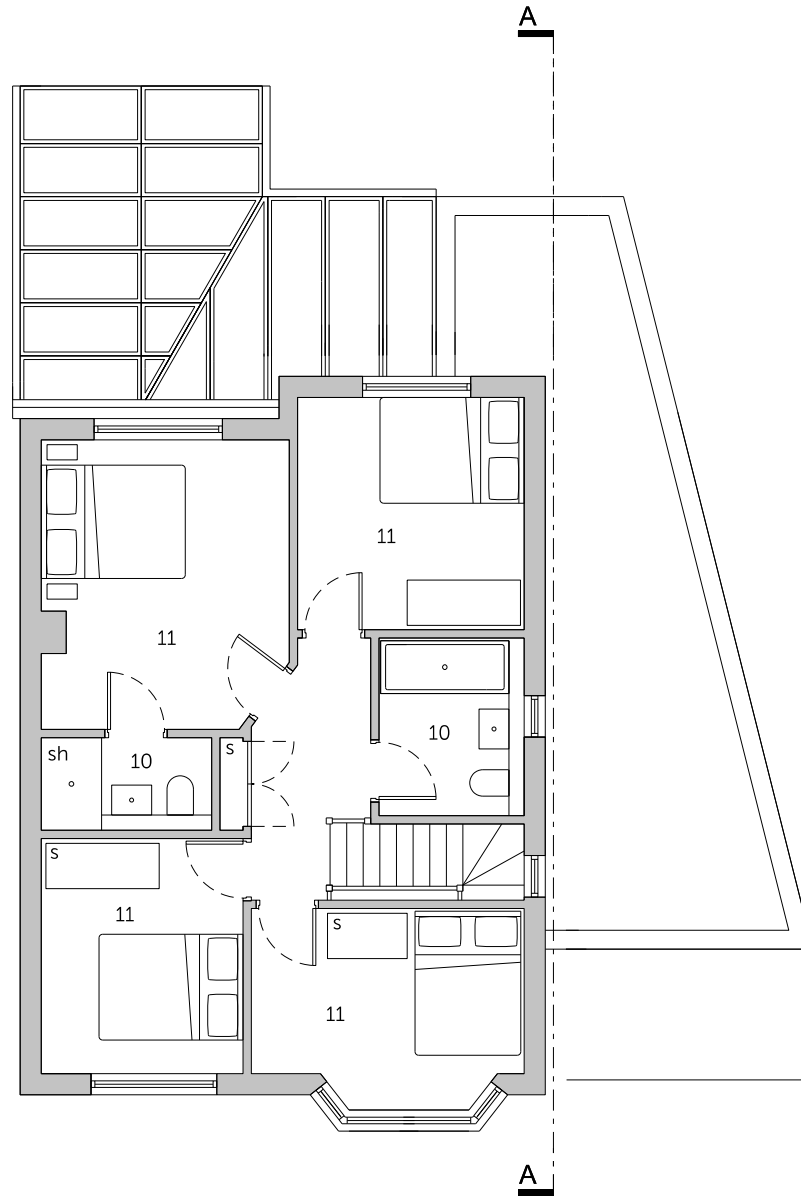

EXISTING FIRST FLOOR PLAN 1:100

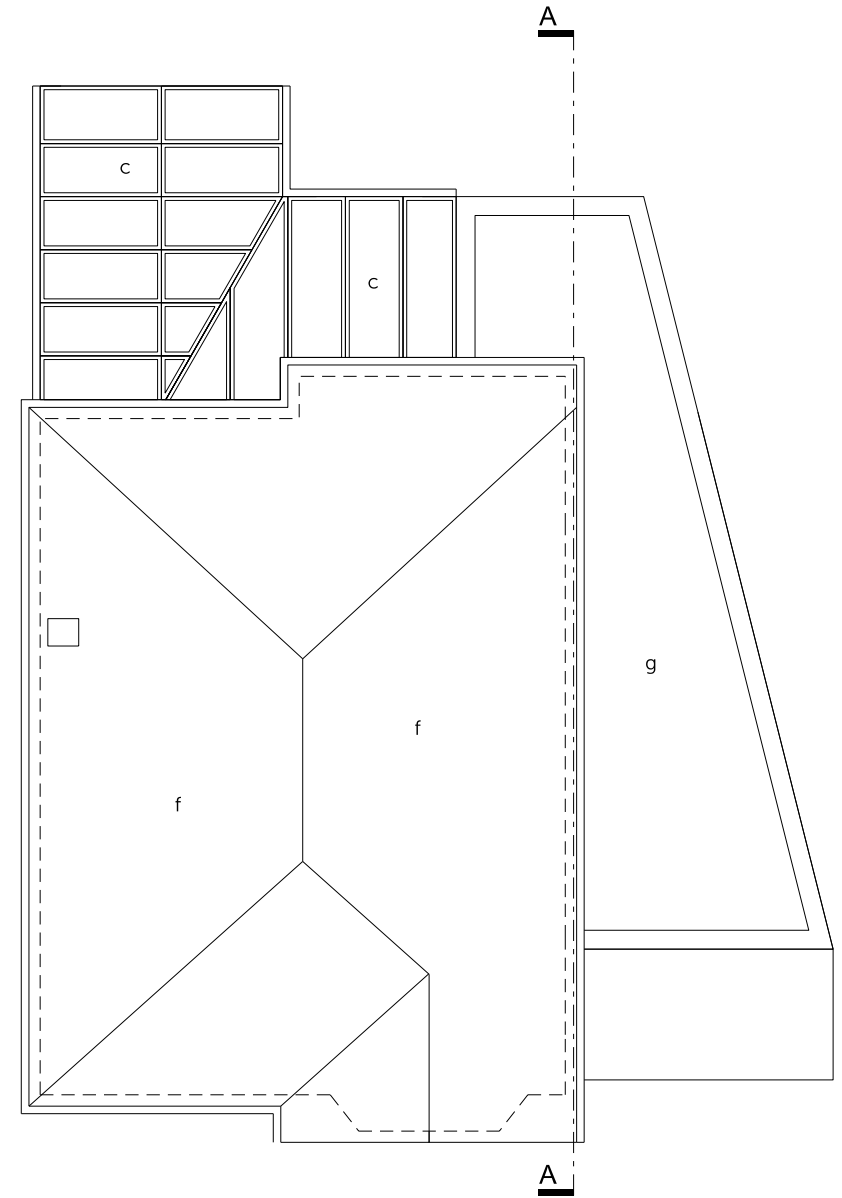

EXISTING ROOF PLAN 1:100

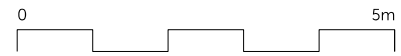

Status: Householder Application

Scale: 1:100 @ A3

NOTE: This drawing is to be scaled for planning purposes only

Dwg No: 0849 EX 01

Drawing: Existing Floor and Roof Plans

Date: March 2024

Project: Extensions and Alterations

Address: 45 Salisbury Gardens, Bristol BS16 5RF

Client: G & T Fisher

CONTEXT
// Architecture

Studio 1, 5a Priory Grove, London SW8 2PD
info@context-architecture.co.uk www.context-architecture.co.uk