

- 1 entrance
- 2 hallway / landing
- 3 reception
- 4 wc
- 5 kitchen
- 6 utility
- 7 living / dining
- 8 front & rear gardens
- 9 garage
- 10 bathroom / en-suite
- 11 bedroom

- s storage / wardrobe
- sh shower
- ff fridge-freezer
- g grp flat roof / pitched roof
- t tiled roof
- sl skylights
- * skylight above

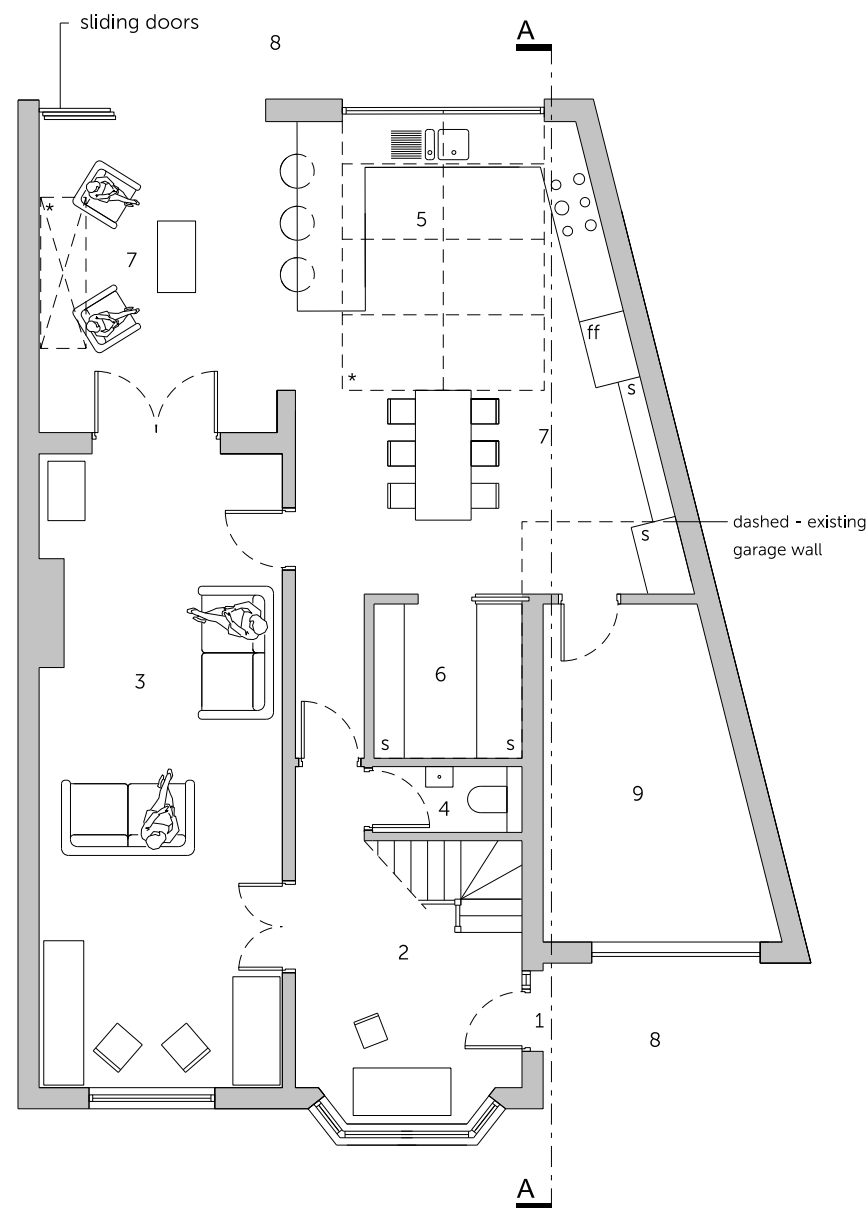

PROPOSED GROUND FLOOR PLAN 1:100

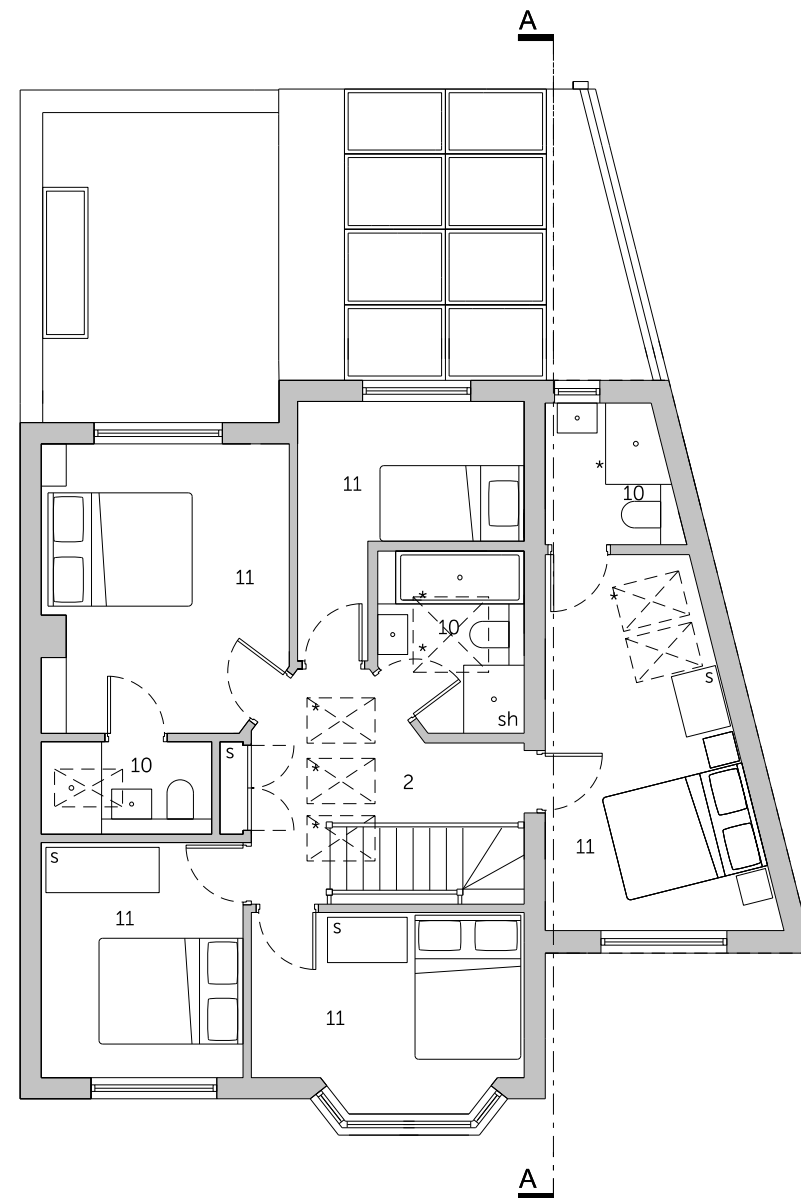

PROPOSED FIRST FLOOR PLAN 1:100

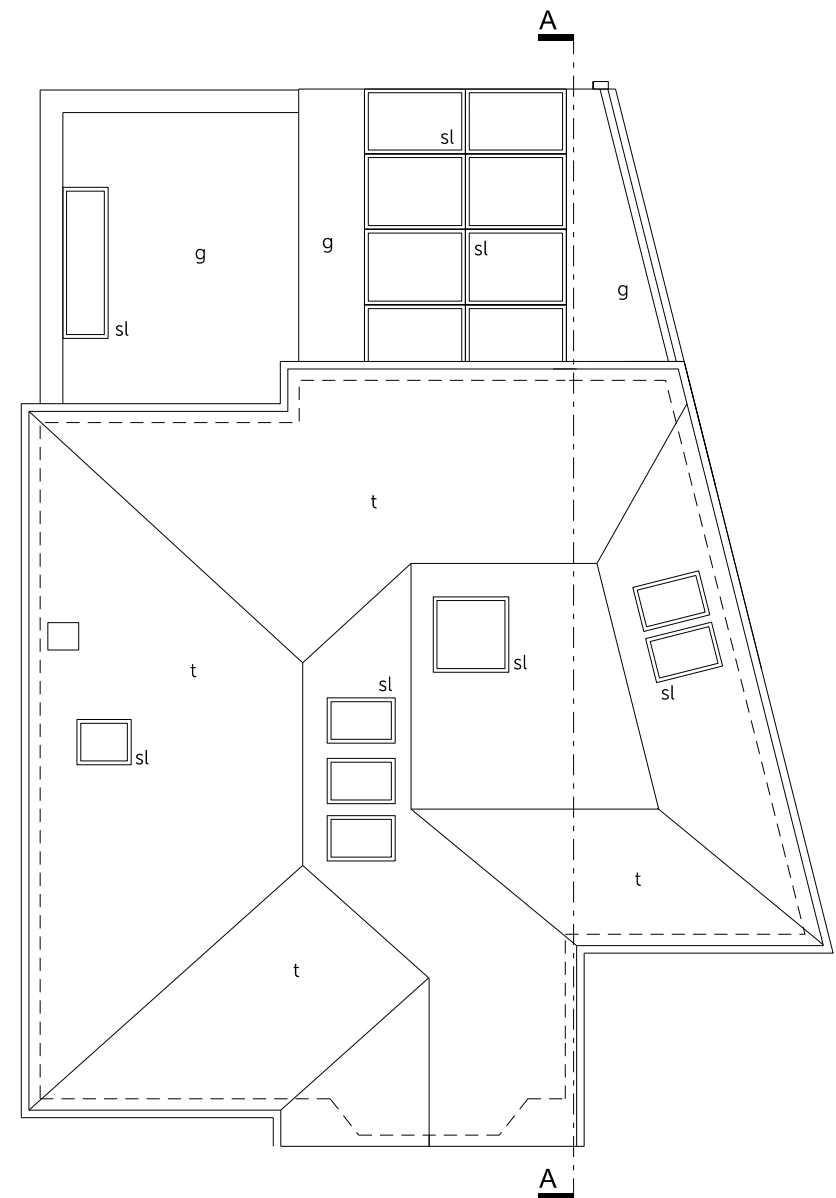

PROPOSED ROOF PLAN 1:100

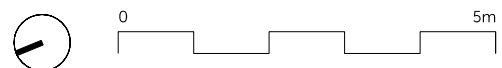

Status: Householder Application
 Scale: 1:100 @ A3

NOTE: This drawing is to be scaled for planning purposes only

Dwg No: 0849 PR 01
 Drawing: Proposed Floor and Roof Plans

Date: March 2024

Project: Extensions and Alterations
 Address: 45 Salisbury Gardens, Bristol BS16 5RF

Client: G & T Fisher

CONTEXT
 // Architecture

Studio 1, 5a Priory Grove, London SW8 2PD
 info@context-architecture.co.uk www.context-architecture.co.uk