

The right to construct buildings depicted in these architectural drawings and images is provided to the owner of the copyright, Foundation Architecture Ltd, pursuant to the Copyright, Designs and Patents Act 1988

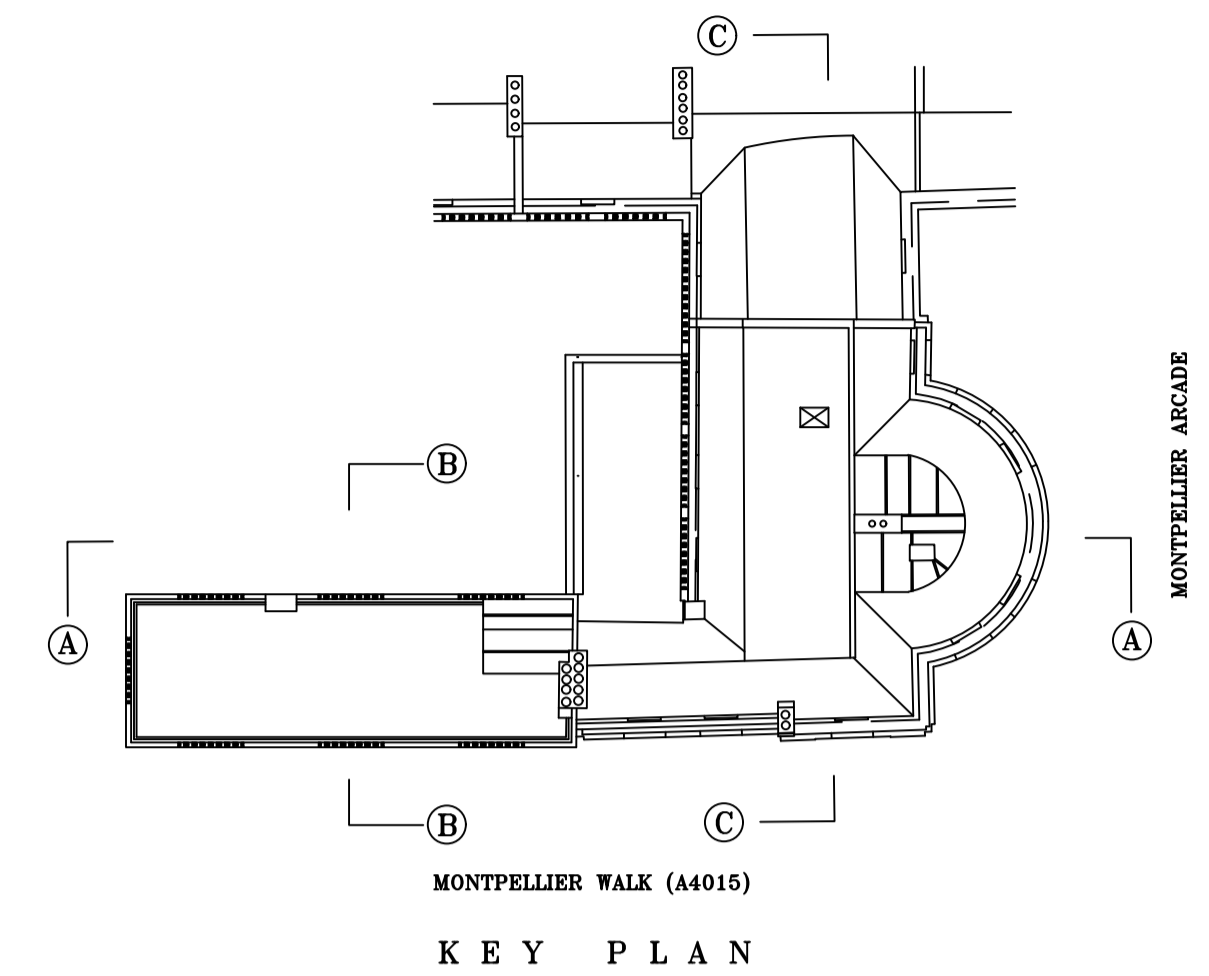
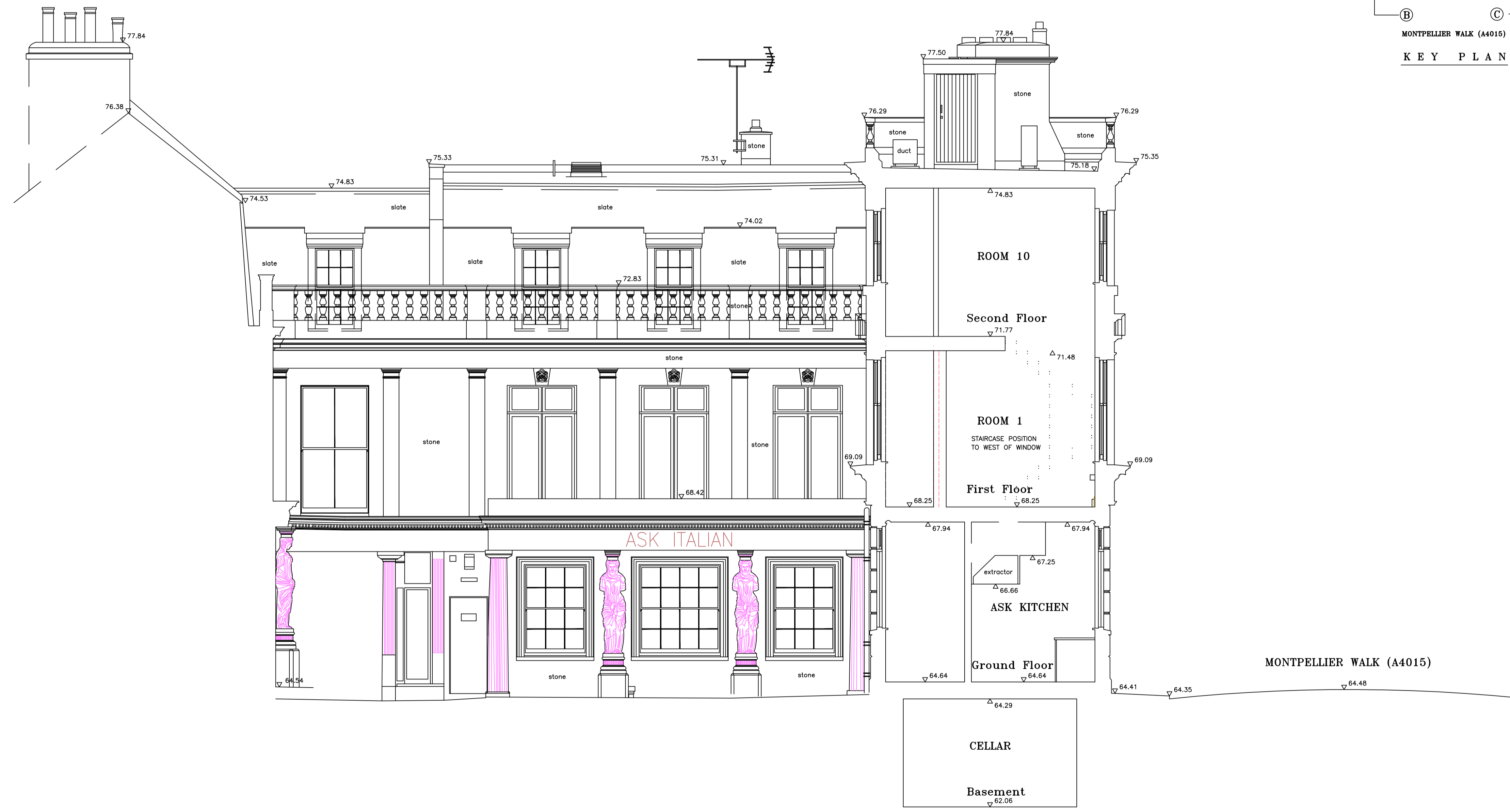

FOR PLANNING

revision	date	initials	description of amendments
?	??/??/??	??	?
?	??/??/??	??	?

Windrush, One Pin Lane, Farnham Common, SL2 3DY - 0207 036 1070 - www.foundation-architecture.com

project: **HANOVER HOUSE, CHELTENHAM**

title: **PROPOSED SECTION B-B**

scale: 1:50 @ A1 date: MARCH 2024 drawn: checked: 557

Foundation architecture ltd. **P 201**

All dimensions to be verified on site.

Scale is 1:100 at A3

PROPOSED