

WHEN PRINTING: ensure that printer settings are set to **A3 @ '100% Zoom'** and **NOT 'fit to page'** to preserve scale.

(We recommended using a professional printing company to avoid scaling issues)



Always check scale bar before scaling

Drawings By:
 Root Community Transformation
 CIC
 Marsh House Community Centre
 Bramingham Road
 Luton
 Beds

Scale: 1 : 100

Planning application

Current Revision:

Current Document created
 23/02/2024 10:42:05

Sheet Initialised date:
 08-02-24

Author: RCTplans CIC

Project Address:
 39 Chiltern Drive
 Mill End
 RICKMANSWORTH
 WD3 8JX

Sheet Name:
 Ground Floor existing and Proposed

Sheet No:
 EP-300 Rev2

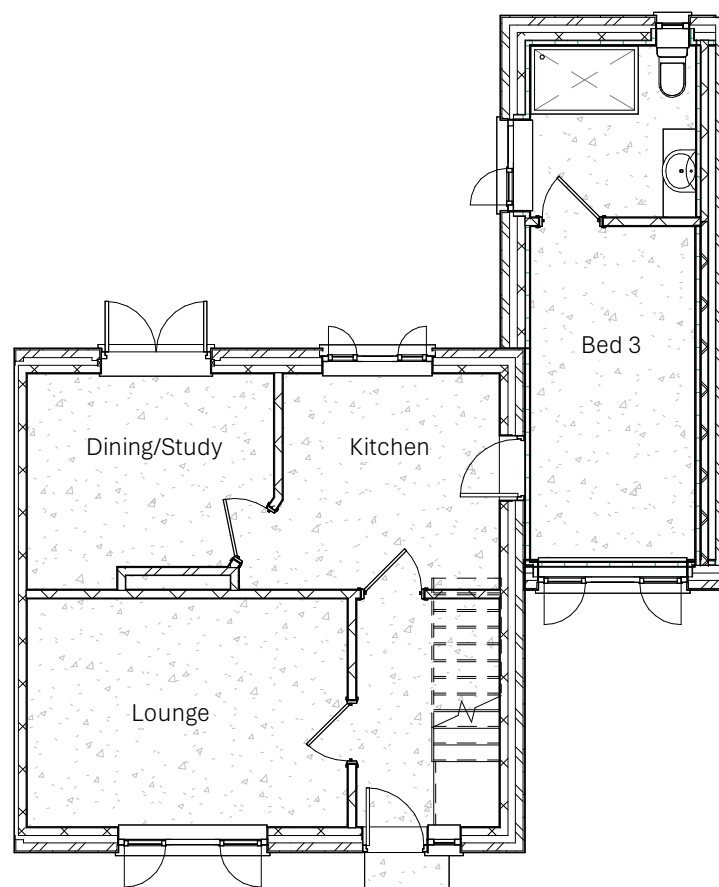

1
 EP-300
 Rev2

GROUND FLOOR (EXISTING)
 1 : 100

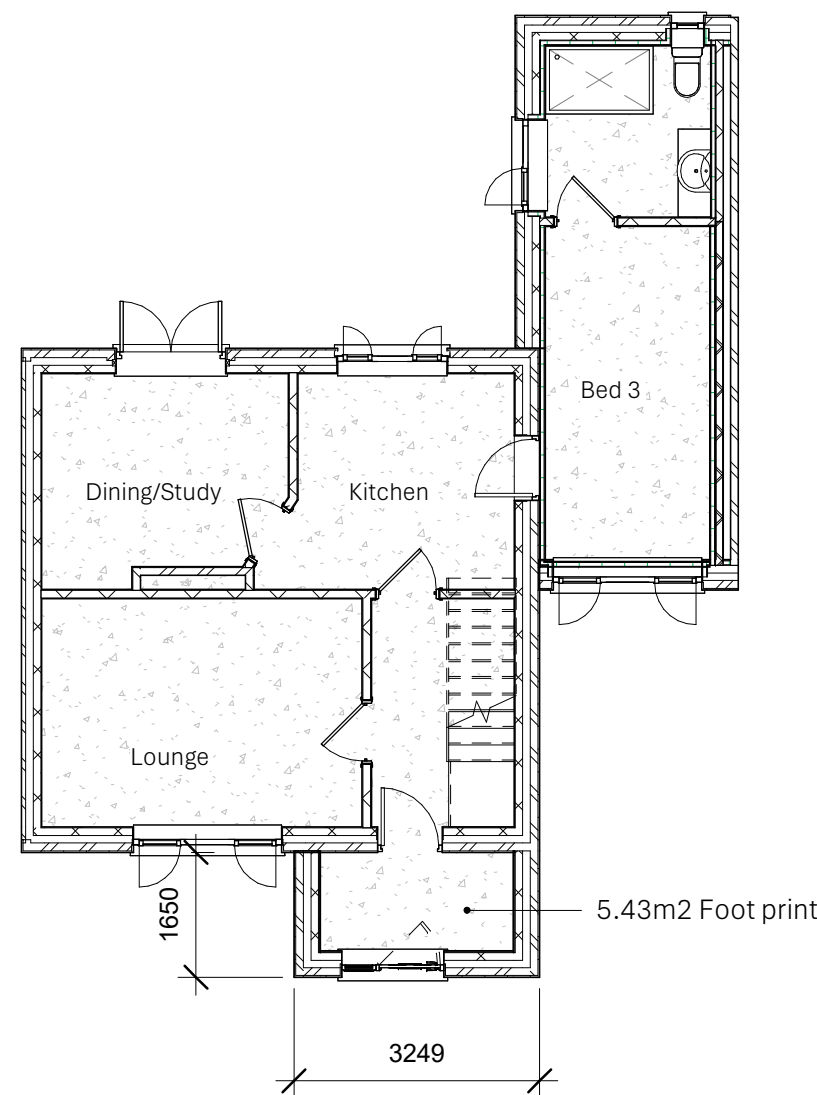

2
 EP-300
 Rev2

GROUND FLOOR (PROPOSED)
 1 : 100

