

ROOF PLAN

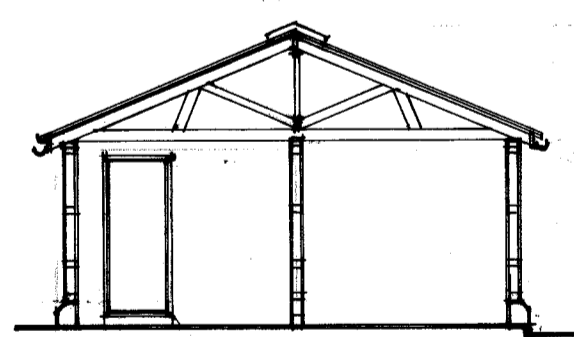

SECTION A-A

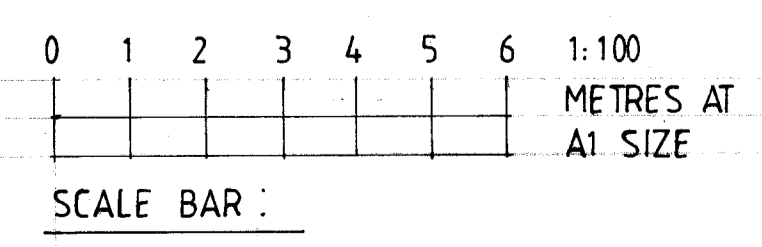

AREAS:
 EXISTING (EXTERNAL) FLOOR PLAN:
 (6150 x 4750:) 29,212 SQ. METRES.
 PROPOSED (EXTERNAL GARAGE & STORAGE AREAS - COVERED LOG / BIN STORE EXEMPTED) FLOOR PLAN:
 (6150 x 6000:) 36,900 SQ. METRES.
 PROPOSED = FLOOR PLAN INCREASE OF 126%.

DATE () REVISION
 FEB. 2024. A: LANDY REMOVED. BIN STORE RE-LOCATED TO REAR & ENCLOSED INDICATED. FORMER FENCE LINE INDICATED.

CLIENT
 MR. & MRS. WELDON

PROJECT
 LAND ADJACENT HUNTERSWOOD LODGE, QUICKMOOR LN, PENMANS GREEN, HERTS.

DRAWING
 PROPOSED REPLACEMENT GARAGE / STORAGE AREA / COVERED LOG / BIN STORE. PLANS / ELEVATIONS AS PROPOSED

SCALE 1:100 DATE DRAWN DEC. 23 J.M.

DRAWING NUMBER
 2401 / 02A

MINSHULL
 ARCHITECTURAL DESIGN

65 EGERTON ROAD, BERKHAMSTED, HERTS. HP4 1DU
 TEL: 01442 866982. E-MAIL: john.minshull2@ntlworld.com